

## WALSALL BROWNFIELD LAND REGISTER (December 2017)

To enable the register to be viewed online and printed, certain fields required by the Brownfield Land Regulations and/or the Data Standards have been omitted from this version where the details for all sites are identical. These are as follows:

OrganisationURI	The URI for Walsall is <a href="http://opendatacommunities.org/id/metropolitan-district-council/walsall">http://opendatacommunities.org/id/metropolitan-district-council/walsall</a>
OrganisationLabel	This is 'Walsall Council'
PreviouslyPartOf	As this is the first edition of the register, no sites have been sub-divided so this field is blank
SiteplanURL	A plan of Walsall showing all the sites on the register is attached below. We hope to produce an interactive map that will allow the sites to be viewed more clearly
CoordinateReferenceSystem	All sites use the ETRS system, which is a version of longitude and latitude
Deliverable	This is 'yes' for all sites on the register
PlanningHistory	Many sites in Walsall have a complex planning history so it is not possible to provide this detail in a spreadsheet.
ProposedForPIP	No sites are currently proposed to be entered in Part 2 of the register
DevelopmentDescription	This is blank for all sites on the register.
NonHousingDevelopment	This is blank for all sites on the register. However, apart from certain town centre sites, nearly all the sites on the register are solely for housing
Part2	No sites are currently in Part 2 of the register
HazardousSubstances	No sites in the register are affected by hazardous substances stored or use on or adjacent to the site
SiteInformation	The complex history of many previously developed sites in Walsall means that it is not possible to provide further information on a single web page

Site Reference	Site Name Address	GeoX	GeoY	Hectares	Ownership Status	Planning Status	Permission Type	Permission Date	Min Net Dwellings	Net Dwellings Range From	Net Dwellings Range To	Notes	First Added Date	Last Updated Date
HO0014a	"Pinson Road (Little London School), Willenhall"	-2.05628	52.586	0.87	not owned by a public authority	permissioned	full planning permission	08/01/2016	20	20	20		29/12/2017	29/12/2017
HO0023b	"Kendrick Place and Castle View Road, Moxley"	-2.0546	52.55943	0.73	owned by a public authority	not permissioned			25	25	25		29/12/2017	29/12/2017
HO0027	"Goscote Lodge Crescent (Site B), Goscote"	-1.97201	52.61017	11.11	mixed ownership	pending decision			426	426	426		29/12/2017	29/12/2017
HO0029	"Goscote Lane Copper Works, Goscote"	-1.97913	52.61814	8.76	not owned by a public authority	not permissioned			395	395	395		29/12/2017	29/12/2017
HO0036	"Wilkes Avenue (Bentley Home), Bentley"	-2.0171	52.58887	0.69	unknown ownership	permissioned	full planning permission	08/04/2016	37	37	37		29/12/2017	29/12/2017
HO0039a	"Joynson Street (site of former Kings Hill JMI School), Darlaston"	-2.02746	52.56522	0.49	unknown ownership	not permissioned			17	17	17		29/12/2017	29/12/2017
HO0039b	"Adjoining 15 Joynson Street, Darlaston"	-2.0285	52.56479	0.08	unknown ownership	not permissioned			5	5	5	planning permission expired	29/12/2017	29/12/2017
HO0041a	"Hatherton Liberal Club, North Street, Walsall"	-1.98033	52.5923	0.18	not owned by a public authority	not permissioned			6	6	6		29/12/2017	29/12/2017
HO0041b	"Mill Street, (former scrap yard), Walsall"	-1.98099	52.592	0.34	not owned by a public authority	not permissioned			12	12	12		29/12/2017	29/12/2017
HO0043	"Watling Street (land north of Kings Deer Road), Brownhills"	-1.93073	52.6554	0.21	not owned by a public authority	not permissioned			15	15	15		29/12/2017	29/12/2017
HO0046	"Noose Crescent (former Lakeside School), Willenhall"	-2.07037	52.58862	1.71	owned by a public authority	not permissioned			59	59	59		29/12/2017	29/12/2017
HO0060a	"Hollyhedge Lane (east side) (30 to 32), Walsall"	-1.99281	52.58722	0.29	not owned by a public authority	not permissioned			33	33	33		29/12/2017	29/12/2017

HO0060b	"Hollyhedge Lane (east side) (28), Walsall"	-1.99267	52.58687	0.21	not owned by a public authority	not permitted			24	24	24		29/12/2017	29/12/2017
HO0060c	"Hollyhedge Lane (east side) (former Bradford Coal Wharf), Walsall"	-1.9924	52.58646	0.45	owned by a public authority	not permitted			52	52	52		29/12/2017	29/12/2017
HO0062	"Former Metal Casements, Birch Street, Walsall"	-1.99055	52.59029	2.71	not owned by a public authority	not permitted			95	95	95		29/12/2017	29/12/2017
HO0065	"Hollyhedge Lane (west side), Walsall"	-1.99327	52.5865	0.39	not owned by a public authority	not permitted			14	14	14		29/12/2017	29/12/2017
HO0066a	"Former Harvestime Bakery, Raleigh Street, Walsall"	-1.99511	52.58751	1.87	not owned by a public authority	permitted	outline planning permission	05/12/2016	80	80	80		29/12/2017	29/12/2017
HO0066b	"Walsall Iron and Steel, Wolverhampton Road, Walsall"	-1.99506	52.58678	0.48	not owned by a public authority	not permitted			17	17	17		29/12/2017	29/12/2017
HO0093	"Woodwards Road (former garage and vehicle storage yard), Walsall"	-2.0011	52.57579	0.37	not owned by a public authority	not permitted			24	24	24		29/12/2017	29/12/2017
HO0117	"New Invention Methodist Church, Lichfield Road, New Invention"	-2.03119	52.61276	0.42	not owned by a public authority	not permitted			14	14	14		29/12/2017	29/12/2017
HO0124	"Allen's Centre, Hilton Road, New Invention"	-2.03814	52.61715	0.64	owned by a public authority	not permitted			22	22	22		29/12/2017	29/12/2017
HO0137a	"60,WALSALL ROAD,WILLENHALL,WALSALL ,WEST MIDLANDS"	-2.03936	52.58523	0.39	not owned by a public authority	not permitted			24	24	24	planning permission expired	29/12/2017	29/12/2017
HO0147	"ASK Motors, 664 Bloxwich Road, Walsall"	-1.99469	52.60919	0.15	not owned by a public authority	not permitted			20	20	20	planning permission expired	29/12/2017	29/12/2017
HO0150	"British Lion Works, Forest Lane, Walsall"	-1.98557	52.60234	0.31	not owned by a public authority	not permitted			60	60	60	planning permission expired	29/12/2017	29/12/2017
HO0160	"FORMER TANNERY P.H.,BURROWES STREET,WALSALL,WS2 8NX"	-1.98896	52.59037	0.07	not owned by a public authority	permitted	full planning permission	29/09/2016	12	12	12		29/12/2017	29/12/2017
HO0162a	"FORMER WORKS SITE C/O CEMETERY ROAD,VILLIERS STREET,WILLENHALL"	-2.05283	52.5881	0.16	not owned by a public authority	not permitted			14	14	14	planning permission expired	29/12/2017	29/12/2017
HO0162b	"Villiers Street (AJM Buildings), Willenhall"	-2.05209	52.58824	0.16	not owned by a public authority	not permitted			9	9	9	planning permission expired	29/12/2017	29/12/2017
HO0176	"LAND ADJACENT BENTLEY GREEN, BENTLEY ROAD NORTH,WALSALL"	-2.0234	52.58165	0.78	not owned by a public authority	not permitted			144	144	144	planning permission expired	29/12/2017	29/12/2017
HO0181	"LAND AT FORMER CAPARO WORKS, BETWEEN THE WYRLEY AND ESSINGTON CANAL AND MINER STREET, WALSALL"	-1.99449	52.5933	6.53	not owned by a public authority	not permitted			310	310	310	planning permission expired	29/12/2017	29/12/2017
HO0185	"BENTLEY MOOR CLUB,BENTLEY"	-2.0007	52.58762	0.27	not owned by a public authority	permitted	full planning permission	15/02/2015	10	10	10		29/12/2017	29/12/2017

	DRIVE,WALSALL,WEST MIDLANDS"													
HO0201	"Rear of Pinson Road, Willenhall"	-2.06021	52.58407	0.4	unknown ownership	not permitted			15	15	15		29/12/2017	29/12/2017
HO0205	"Corner of Edison Road and Arkwright Road, Beechdale, Walsall"	-2.00535	52.6003	0.1	unknown ownership	not permitted			11	11	11	planning permission expired	29/12/2017	29/12/2017
HO0207	"SITE OF THE CAVALCADE P.H.,STROUD AVENUE,WILLENHALL,WV12 4DH"	-2.03692	52.59514	0.4	not owned by a public authority	permitted	full planning permission	14/04/2016	30	30	30		29/12/2017	29/12/2017
HO0217a	"Former Petrol Station corner of Bentley Mill Way, Wolverhampton Road West, Walsall"	-2.02053	52.58437	0.1	not owned by a public authority	not permitted			21	21	21	planning permission expired	29/12/2017	29/12/2017
HO0217b	"Former Lane Arms Public House corner of Bentley Road North, Wolverhampton Road West, Walsall"	-2.02135	52.5843	0.24	not owned by a public authority	not permitted			8	8	8		29/12/2017	29/12/2017
HO0303	"LAND (INCLUDING FACTORY COMPLEX AP (UK)) AT HEATHFIELD LANE WEST, DARLASTON"	-2.04963	52.56515	8.19	not owned by a public authority	not permitted			188	188	304	planning permission expired	29/12/2017	29/12/2017
HO0306	"Darlaston Multi-Purpose Centre Site, Victoria Road/ Slater Street, Darlaston"	-2.03018	52.57095	0.83	owned by a public authority	not permitted			35	35	35		29/12/2017	29/12/2017
HO0307	"Former Royal Navy Club, 120 Elmore Green Road, Bloxwich"	-2.00656	52.61651	0.1	not owned by a public authority	permitted	full planning permission	09/11/2015	10	10	10		29/12/2017	29/12/2017
HO0310	"Narrow Lane House and Neighbourhood Office Site, Narrow Lane, Walsall"	-2.00001	52.57398	0.42	owned by a public authority	not permitted			14	14	14		29/12/2017	29/12/2017
HO0312	"Pleck Working Men's Club, Pleck Road, Walsall"	-2.00049	52.57655	0.24	not owned by a public authority	permitted	full planning permission	08/03/2016	11	11	11		29/12/2017	29/12/2017
HO0313	"Royal British Legion Club, Broad Lane Gardens, Bloxwich"	-2.01465	52.6235	0.71	owned by a public authority	not permitted			25	25	25		29/12/2017	29/12/2017
HO0315	"SITE OF JOHN WOOTTON HOUSE & GREAT CROFT HOUSE, WESLEY ROAD, DARLASTON"	-2.03565	52.56662	0.31	not owned by a public authority	permitted	full planning permission	29/03/2017	23	23	23		29/12/2017	29/12/2017
HO0316	"Premier Aftercare, The Green, Darlaston"	-2.03214	52.57616	0.33	not owned by a public authority	not permitted			11	11	11		29/12/2017	29/12/2017
HO0317	"FORMER WARRENERS ARMS, HIGH STREET, BROWNHILLS"	-1.92499	52.64277	0.36	not owned by a public authority	not permitted			58	58	58		29/12/2017	29/12/2017
HO0320	"Birway Garage, Newhall Street, Willenhall"	-2.04963	52.58743	0.33	not owned by a public authority	permitted	full planning permission	05/01/2015	28	28	28		29/12/2017	29/12/2017
HO0322	"ROWLEY VIEW, MOXLEY"	-2.03879	52.55854	0.61	mixed ownership	not permitted			22	22	22		29/12/2017	29/12/2017

HO0323	"1 and 3 Woodside Road & 1 and 3 Woodside Close, Walsall"	-1.9404	52.56703	0.16	not owned by a public authority	permitted	full planning permission	25/03/2015	14	14	14		29/12/2017	29/12/2017
HO1008	"WILLIAM HOUSE, MARSH LANE, WALSALL, WS2 9LN"	-1.98525	52.58489	0.04	not owned by a public authority	not permitted			60	60	60	planning permission expired	29/12/2017	29/12/2017
HO1101	"69-72 WEDNESFIELD ROAD, WILLENHALL"	-2.05608	52.58944	0.09	not owned by a public authority	not permitted			6	6	6	planning permission expired	29/12/2017	29/12/2017
HO1102	"LAND TO THE REAR OF 51-61 WOOD LANE, WILLENHALL, WALSALL, WV12 5NF"	-2.02463	52.60911	0.21	not owned by a public authority	not permitted			6	6	6	planning permission expired	29/12/2017	29/12/2017
HO1110	"PATTISON HOUSE, MIDLAND ROAD, WALSALL"	-1.98603	52.58083	0.79	unknown ownership	permitted	full planning permission	08/09/2017	63	63	63		29/12/2017	29/12/2017
HO1111	"Bath House, Bath Street, Walsall"	-1.97839	52.58072	0.18	not owned by a public authority	permitted	full planning permission	27/01/2017	41	41	41		29/12/2017	29/12/2017
HO1113	"Favourite House, 2 Bilston Street, and 16 to 19 Church Street, Darlaston"	-2.03464	52.56999	0.33	not owned by a public authority	permitted	full planning permission	18/11/2016	18	18	18		29/12/2017	29/12/2017
HO1114	"FORMER JOB CENTRE, PINFOLD STREET, DARLASTON, WEDNESBURY"	-2.03631	52.56576	0.04	unknown ownership	not permitted			15	15	15	planning permission expired	29/12/2017	29/12/2017
HO1115	"23, LICHFIELD STREET, WALSALL, WS1 1TJ"	-1.97624	52.58724	0.09	unknown ownership	permitted	full planning permission	05/08/2016	14	14	14		29/12/2017	29/12/2017
HO1116	"LAND CORNER OF LEVE LANE/JOHN STREET, WILLENHALL, WALSALL"	-2.05072	52.58401	0.04	not owned by a public authority	not permitted			12	12	12	planning permission expired	29/12/2017	29/12/2017
HO1117	"44 STRINGES LANE, WILLENHALL"	-2.04579	52.58872	0.05	not owned by a public authority	permitted	full planning permission	20/06/2017	12	12	12		29/12/2017	29/12/2017
HO1118	"LAND ON THE FORMER COALPOOL CLINIC, SITE, OFF ROSS ROAD, RYECROFT, WALSALL, WEST MIDLANDS"	-1.97312	52.60443	0.13	owned by a public authority	permitted	full planning permission	06/03/2015	12	12	12		29/12/2017	29/12/2017
HO1119	"145-147, LICHFIELD STREET, WALSALL, WS1 1SE"	-1.97776	52.58494	0.02	unknown ownership	permitted	full planning permission	22/09/2017	12	12	12		29/12/2017	29/12/2017
HO1120	"Former Roapp Hall, Dorsett Road Terrace, Darlaston"	-2.03833	52.56618	0.15	unknown ownership	permitted	full planning permission	13/12/2016	11	11	11		29/12/2017	29/12/2017
HO1121	"100 & 101, UNION STREET, WILLENHALL, WV13 1PA"	-2.05367	52.58494	0.06	not owned by a public authority	permitted	full planning permission	13/06/2016	11	11	11		29/12/2017	29/12/2017
HO1123	"Former Aldridge Magistrates Court, Rookery Lane, Aldridge, Walsall"	-1.91534	52.60313	0.38	unknown ownership	not permitted			9	9	9	planning permission expired	29/12/2017	29/12/2017
HO1125	"Crown and Anchor, West Bromwich Street, Walsall, WS1 4BP"	-1.97864	52.57474	0.08	not owned by a public authority	permitted	full planning permission	29/04/2016	9	9	9		29/12/2017	29/12/2017
HO1126	"12-13 MARKET HOUSE AND 20-23 LOWER HALL LANE, WALSALL, WS1 1RL"	-1.98088	52.58184	0.07	unknown ownership	permitted	full planning permission	16/06/2017	9	9	9		29/12/2017	29/12/2017

HO1127	"ST. ANDREWS CHURCH, DARLASTON ROAD, WEDNESBURY, WS10 7SR"	-2.02998	52.56267	0.08	not owned by a public authority	not permissioned			8	8	8	planning permission expired	29/12/2017	29/12/2017
HO1128	"Land Rear of 3 Church Road to 39 High Street, Brownhills."	-1.93177	52.64725	0.1	unknown ownership	permissioned	full planning permission	10/08/2017	8	8	8		29/12/2017	29/12/2017
HO1129	"RUDGE CLOSE GARAGES, SHORT HEATH"	-2.03894	52.59526	0.21	not owned by a public authority	not permissioned			8	8	8	planning permission expired	29/12/2017	29/12/2017
HO1130	"GARAGES AND SITE OF 29-39 RIPON ROAD, WALSALL"	-2.00331	52.58458	0.23	not owned by a public authority	not permissioned			8	8	8	planning permission expired	29/12/2017	29/12/2017
HO1131	"33 MARKET PLACE, WILLENHALL, WV13 2AA"	-2.05307	52.58378	0.06	not owned by a public authority	permissioned	full planning permission	21/12/2016	8	8	8		29/12/2017	29/12/2017
HO1132	"42, 43 & 44 BUTTS ROAD & REAR OF 5 WESTBOURNE STREET, WALSALL, WS4 2BW"	-1.97233	52.59223	0.08	not owned by a public authority	permissioned	full planning permission	24/03/2017	8	8	8		29/12/2017	29/12/2017
HO1133	"144 WALSTEAD ROAD, WALSALL"	-1.96654	52.5639	0.09	not owned by a public authority	permissioned	full planning permission	14/12/2016	7	7	7		29/12/2017	29/12/2017
HO1135	"Queslett Centre, Lakeview Close, Walsall, B43"	-1.91368	52.55091	0.9	owned by a public authority	permissioned	full planning permission	06/11/2015	7	7	7		29/12/2017	29/12/2017
HO1137	"Alexander House, 52 , Bradford Street, WALSALL, WS1 3QD"	-1.98397	52.5805	0.02	unknown ownership	permissioned	full planning permission	13/10/2016	7	7	7		29/12/2017	29/12/2017
HO1139	"LAND BETWEEN VICTORIA STREET & BLOXWICH ROAD SOUTH, WILLENHALL, WV13 1DW"	-2.05323	52.59037	0.11	not owned by a public authority	permissioned	full planning permission	08/08/2015	6	6	6		29/12/2017	29/12/2017
HO1140	"THE SUBSTATION, PARK LANE, DARLASTON WS10 9SE"	-2.0178	52.57037	0.15	not owned by a public authority	permissioned	full planning permission	28/04/2017	6	6	6		29/12/2017	29/12/2017
HO1141	"96 VALLEY ROAD, BLAKENALL (Site of)"	-1.99011	52.61622	0.21	not owned by a public authority	permissioned	full planning permission	04/09/2017	6	6	6		29/12/2017	29/12/2017
HO1142	"BURLEIGH HOUSE, 2, BOX STREET, WALSALL, WS1 2JR"	-1.97106	52.58127	0.04	not owned by a public authority	permissioned	full planning permission	05/07/2016	6	6	6		29/12/2017	29/12/2017
HO1143	"7, BRADFORD LANE, WALSALL"	-1.98213	52.58132	0.02	unknown ownership	permissioned	full planning permission	06/12/2016	6	6	6		29/12/2017	29/12/2017
HO1144	"LAND BETWEEN TESCO EXPRESS, HIGH ROAD, AND 15, SHORT STREET, WILLENHALL, WV12 4JR"	-2.03837	52.59997	0.13	not owned by a public authority	permissioned	full planning permission	08/02/2017	6	6	6		29/12/2017	29/12/2017
HO1145	"LANTERN HOUSE, 129-130, LICHFIELD STREET, WALSALL, WS1 1SY"	-1.97606	52.58634	0.1	unknown ownership	permissioned	full planning permission	25/05/2017	6	6	6		29/12/2017	29/12/2017
HO1146	"Rear of No. 79, 80, 81, ABLEWELL STREET, WALSALL, WS1 2EU"	-1.97435	52.58278	0.02	not owned by a public authority	permissioned	full planning permission	23/08/2017	6	6	6		29/12/2017	29/12/2017
HO1147	"15-16, LOWER HALL LANE, WALSALL, WS1 1RL"	-1.98059	52.58206	0.04	unknown ownership	permissioned	full planning permission	13/10/2017	6	6	6		29/12/2017	29/12/2017

HO1148	"17-19, LOWER HALL LANE, WALSALL, WS1 1RL"	-1.98074	52.58198	0.03	unknown ownership	permitted	full planning permission	13/10/2017	6	6	6		29/12/2017	29/12/2017
HO1149	"74 BRADFORD STREET, WALSALL WS1 3QD"	-1.98293	52.58181	0.02	not owned by a public authority	not permitted			5	5	5	planning permission expired	29/12/2017	29/12/2017
HO1151	"CAR PARK OFF SISTER DORA GARDENS, SISTER DORA GARDENS, WALSALL"	-1.98314	52.57971	0.15	not owned by a public authority	permitted	full planning permission	01/06/2017	5	5	5		29/12/2017	29/12/2017
HO1317	"LAND BETWEEN WOOD STREET AND LOWER LICHFIELD STREET, WILLENHALL"	-2.04955	52.58587	0.53	not owned by a public authority	not permitted			103	103	103	planning permission expired	29/12/2017	29/12/2017
HO1340	"37-38 BRADFORD STREET"	-1.98272	52.58113	0.07	not owned by a public authority	not permitted			20	20	20	planning permission expired	29/12/2017	29/12/2017
HO1342	"MURCO SERVICE STATION, PINFOLD STREET, DARLASTON"	-2.03584	52.56547	0.12	not owned by a public authority	not permitted			16	16	16	planning permission expired	29/12/2017	29/12/2017
HO1346	"POOL STREET (site of former 12 to 15)"	-1.97258	52.58172	0.09	not owned by a public authority	not permitted			10	10	10	planning permission expired	29/12/2017	29/12/2017
HO1347	"STATION STREET WMC, 119 MILTON STREET, WALSALL, WS1 4LW"	-1.98762	52.57191	0.05	not owned by a public authority	not permitted			10	10	10	planning permission expired	29/12/2017	29/12/2017
HO1348	"RYECROFT VILLAS, PROFFITT STREET"	-1.98078	52.59439	0.11	not owned by a public authority	not permitted			9	9	9	planning permission expired	29/12/2017	29/12/2017
HO1351	"THE BELLE VUE, MOAT ROAD, WALSALL, WS2 9PR"	-1.9984	52.58433	0.11	not owned by a public authority	not permitted			9	9	9	planning permission expired	29/12/2017	29/12/2017
HO1352	"LAND BETWEEN 108 AND 120 COLTHAM ROAD, WILLENHALL"	-2.03376	52.60656	0.05	not owned by a public authority	not permitted			9	9	9	planning permission expired	29/12/2017	29/12/2017
HO1353	"CALDMORE GREEN CLUB, 19 WEST BROMWICH STREET, WALSALL, WS1 4BP"	-1.97984	52.57534	0.06	not owned by a public authority	not permitted			9	9	9	planning permission expired	29/12/2017	29/12/2017
HO1355	"25, CROFT STREET, WILLENHALL, WALSALL, WEST MIDLANDS, WV132NU"	-2.05724	52.58512	0.05	not owned by a public authority	not permitted			8	8	8	planning permission expired	29/12/2017	29/12/2017
HO1356	"7 PAULS COPPICE, BROWNHILLS, WALSALL, WS8 7DE"	-1.92645	52.63715	0.11	not owned by a public authority	not permitted			8	8	8	planning permission expired	29/12/2017	29/12/2017
HO1357	"192 LICHFIELD ROAD, BROWNHILLS, WALSALL"	-1.92088	52.65038	0.29	not owned by a public authority	not permitted			8	8	8	planning permission expired	29/12/2017	29/12/2017
HO1358	"ADJ 44 BULL LANE, DARLASTON"	-2.04678	52.5565	0.14	unknown ownership	not permitted			6	6	6	planning permission expired	29/12/2017	29/12/2017

HO1359	"152 BEACON ROAD, GREAT BARR"	-1.91017	52.5575	0.11	not owned by a public authority	not permissioned			6	6	6	planning permission expired	29/12/2017	29/12/2017
HO1360	"ANCHOR HOUSE, ANCHOR ROAD, ALDRIDGE"	-1.9174	52.60307	0.02	unknown ownership	not permissioned			6	6	6	planning permission expired	29/12/2017	29/12/2017
HO1363	"9 UPPER LICHFIELD STREET, WILLENHALL, WV13 1PB"	-2.05268	52.58369	0.06	not owned by a public authority	not permissioned			5	5	5	planning permission expired	29/12/2017	29/12/2017
HO1364	"74 & 75 Stafford Street, Willenhall, WV13 1RT"	-2.05521	52.58522	0.05	not owned by a public authority	not permissioned			5	5	5	planning permission expired	29/12/2017	29/12/2017
HO1365	"18-20 GOODALL STREET, WALSALL, WS1 1QL"	-1.97688	52.58334	0.01	not owned by a public authority	not permissioned			5	5	5	planning permission expired	29/12/2017	29/12/2017
HO1366	"23, HARRY PERKS STREET AND 32 WEBSTER ROAD, WILLENHALL, WV13 1BN"	-2.05429	52.59238	0.09	not owned by a public authority	not permissioned			5	5	5	planning permission expired	29/12/2017	29/12/2017
HO1372	"THREE CROWNS P.H., SUTTON ROAD, WALSALL, WS5 3AX"	-1.92997	52.58099	0.81	not owned by a public authority	not permissioned			4	4	4	planning permission expired	29/12/2017	29/12/2017
LC08A	"BUTLER'S ARMS SITE, BLOXWICH ROAD/ HARDEN ROAD, LEAMORE"	-1.99332	52.60818	0.18	not owned by a public authority	not permissioned			18	18	18	planning permission expired	29/12/2017	29/12/2017
LC12A	"LAND ADJACENT TO 64 HIGH STREET, MOXLEY"	-2.05054	52.5603	0.09	unknown ownership	permissioned	full planning permission	15/04/2015	6	6	6		29/12/2017	29/12/2017
LC14A	"CORNER OF MORETON AVENUE & BEACON ROAD, GREAT BARR, BIRMINGHAM, B43 7BW"	-1.90908	52.55336	0.15	not owned by a public authority	not permissioned			14	14	14	planning permission expired	29/12/2017	29/12/2017
LC30A	"70 HOLLYHEDGE LANE (111), WALSALL"	-1.99416	52.5888	0.02	not owned by a public authority	not permissioned			12	12	12	planning permission expired	29/12/2017	29/12/2017
LC31A	"The Leathern Bottle PH., Cresswell Crescent, Walsall, WS3 2UW"	-2.01919	52.62028	0.24	not owned by a public authority	not permissioned			9	9	9	planning permission expired	29/12/2017	29/12/2017

# Walsall Brownfield Land Register

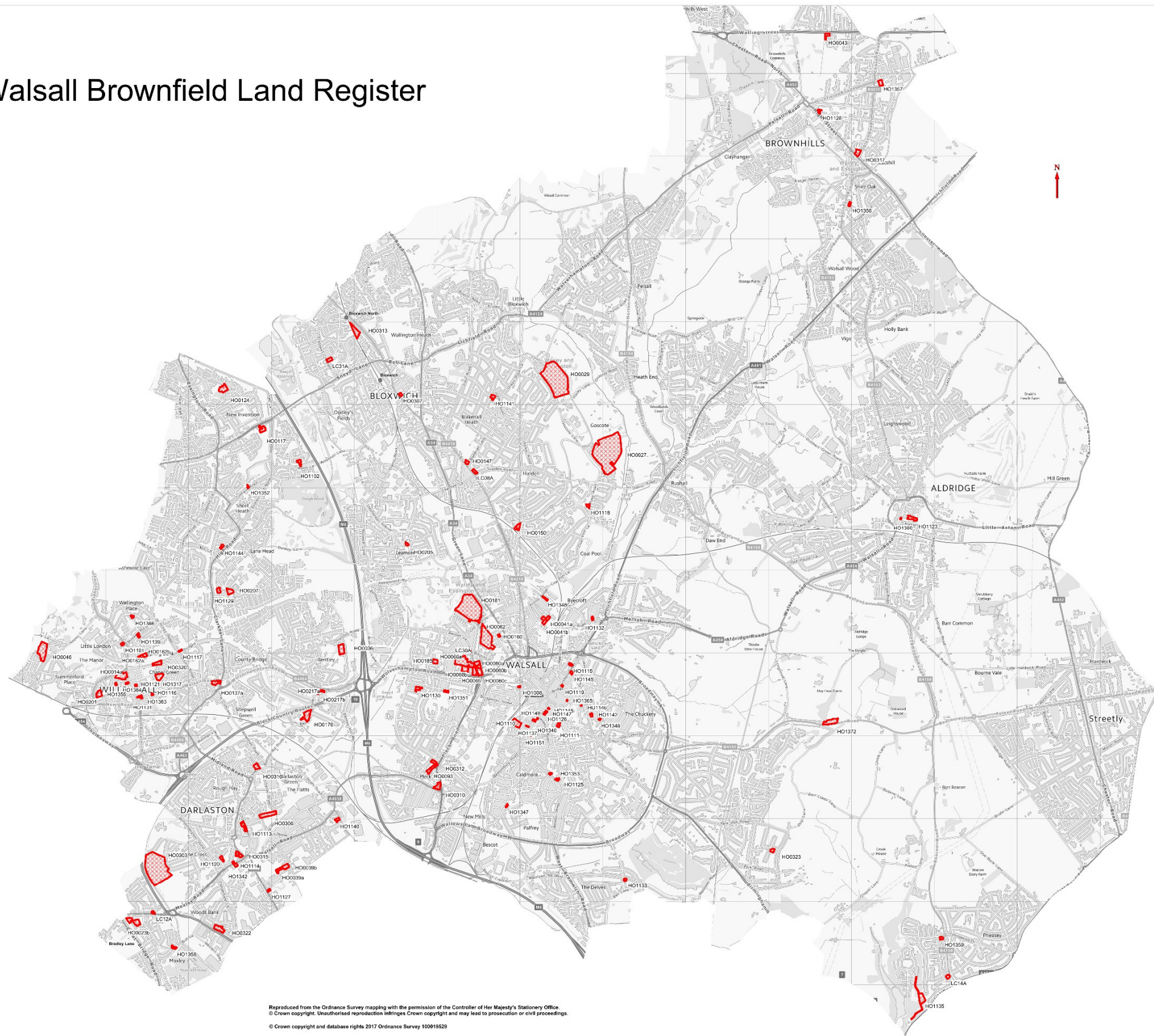

Reproduced from the Ordnance Survey mapping with the permission of the Controller of Her Majesty's Stationery Office.  
© Crown copyright. Unauthorised reproduction infringes Crown copyright and may lead to prosecution or civil proceedings.  
© Crown copyright and database rights 2017 Ordnance Survey 100019529