

# Walsall Children's Services Education Directory

Academic Year 2023/24



Autumn Term 2023  
Next revision April 2024



Walsall Council







**NOTE:**

Customer feedback helps us to improve our services to you. We would like to receive any comments, good or bad, about this directory. We also need to know if your contact details change or need amending at any time. Please email us at [jo.fellows@walsall.gov.uk](mailto:jo.fellows@walsall.gov.uk).

## Walsall academic year 2023/24 term dates

	September 2023					October 2023					November 2023				
Monday		4	11	18	25	30	2	9	16	23		6	13	20	27
Tuesday		5	12	19	26	31	3	10	17	24		7	14	21	28
Wednesday		6	13	20	27		4	11	18	25	1	8	15	22	29
Thursday		7	14	21	28		5	12	19	26	2	9	16	23	30
Friday	1	8	15	22	29		6	13	20	27	3	10	17	24	
Saturday	2	9	16	23	30		7	14	21	28	4	11	18	25	
Sunday	3	10	17	24		1	8	15	22	29	5	12	19	26	

	December 2023					January 2024					February 2024				
Monday		4	11	18	25	1	8	15	22	29		5	12	19	26
Tuesday		5	12	19	26	2	9	16	23	30		6	13	20	27
Wednesday		6	13	20	27	3	10	17	24	31		7	14	21	28
Thursday		7	14	21	28	4	11	18	25		1	8	15	22	29
Friday	1	8	15	22	29	5	12	19	26		2	9	16	23	
Saturday	2	9	16	23	30	6	13	20	27		3	10	17	24	
Sunday	3	10	17	24	31	7	14	21	28		4	11	18	25	

	March 2024					April 2024					May 2024				
Monday		4	11	18	25	1	8	15	22	29		6	13	20	27
Tuesday		5	12	19	26	2	9	16	23	30		7	14	21	28
Wednesday		6	13	20	27	3	10	17	24		1	8	15	22	29
Thursday		7	14	21	28	4	11	18	25		2	9	16	23	30
Friday	1	8	15	22	29	5	12	19	26		3	10	17	24	31
Saturday	2	9	16	23	30	6	13	20	27		4	11	18	25	
Sunday	3	10	17	24	31	7	14	21	28		5	12	19	26	

	June 2024					July 2024					August 2024				
Monday		3	10	17	24	1	8	15	22	29		5	12	19	26
Tuesday		4	11	18	25	2	9	16	23	30		6	13	20	27
Wednesday		5	12	19	26	3	10	17	24	31		7	14	21	28
Thursday		6	13	20	27	4	11	18	25		1	8	15	22	29
Friday		7	14	21	28	5	12	19	26		2	9	16	23	30
Saturday	1	8	15	22	29	6	13	20	27		3	10	17	24	31
Sunday	2	9	16	23	30	7	14	21	28		4	11	18	25	

	Bank Holiday
	School Holiday

### National Curriculum Year Groups 2023/24 (Age of pupils at 31 August 2023)

Nursery 2+	1.09.20- 31.08.21	(Age 2+)	Year 2	KS1 1.09.16 - 31.08.17	KS2	Year 6	1.09.12 - 31.08.13	KS4	Year 10	1.09.08 - 31.08.09
Nursery 3+	1.09.19 - 31.08.20		Year 3	KS2 1.09.15 - 31.08.16	KS3	Year 7	1.09.11 - 31.08.12	KS4	Year 11	1.09.07 - 31.08.08
Reception	1.09.18 - 31.08.19		Year 4	KS2 1.09.14 - 31.08.15	KS3	Year 8	1.09.10 - 31.08.11	KS5	Year 12	1.09.06 - 31.08.07
Year 1	1.09.17 - 31.08.18		Year 5	KS2 1.09.13 - 31.08.14	KS3	Year 9	1.09.09 - 31.08.10	KS5	Year 13	1.09.05 - 31.08.06

## Contents

Summary & Census Information	Page 7
Walsall Families of Schools	Page 8
Special Schools	Page 9
Nursery Schools	Page 10
Primary Schools	Page 11 - 23
Secondary Schools	Page 24 - 26
Pupil Referral Short Stay Schools	Page 27
Colleges and Support Services	Page 28
Museums and Galleries	Page 28
Safeguarding	Page 29
Unions – Teaching	Page 30
Unions – Non-Teaching	Page 30
Useful Numbers Council Services & Neighbouring Local Authorities	Page 31

## Message from the Director of Access and Inclusion

Walsall Children deserve the best possible start in life to which a **high quality** education is critical. We must all support each and every child, and young person, in Walsall to be the very best that they can be and have high aspirations, expectations and ambitions for their future.

Walsall Borough Council has a corporate plan, this contains the Council vision and can be found here <https://go.walsall.gov.uk/corporate-plan>

The Plan presents the Council's Priorities with identified Outcomes

Our children should:

- have the best possible start
- be safe from harm
- be happy, healthy, and learning well

In Children's services we aim to ensure our children have the best possible start in life through our Walsall Right 4 Children (WR4C) Vision- ensuring the right child, is in the right place, at the right time and receiving the right support.



Access and Inclusion implement this vision through our Access strategy and Inclusion Strategy.

The Access strategy will describe who we ensure all children get access to the right place at the right time and our Inclusion strategy will describe how we ensure they get the right support. The Inclusion strategy will also describe how we are overseeing the attendance of our most vulnerable children including those with a social worker and/or and EHCP.

Key to implementing this is the work of the Walsall Learning Alliance. This is one way we will work in partnership to increase the outcomes and life chances of our young people.

We have already seen a lot of good work going on across the education sector to improve the outcomes and life chances of children and young people across the borough and whilst this is encouraging, we still have significant challenges to address to ensure the best outcomes for all Walsall children and young people, particularly the most disadvantaged and vulnerable.



Below is an overview of our Access and Inclusion Strategy:

## Access and Inclusion Strategy 2022-25: Overview

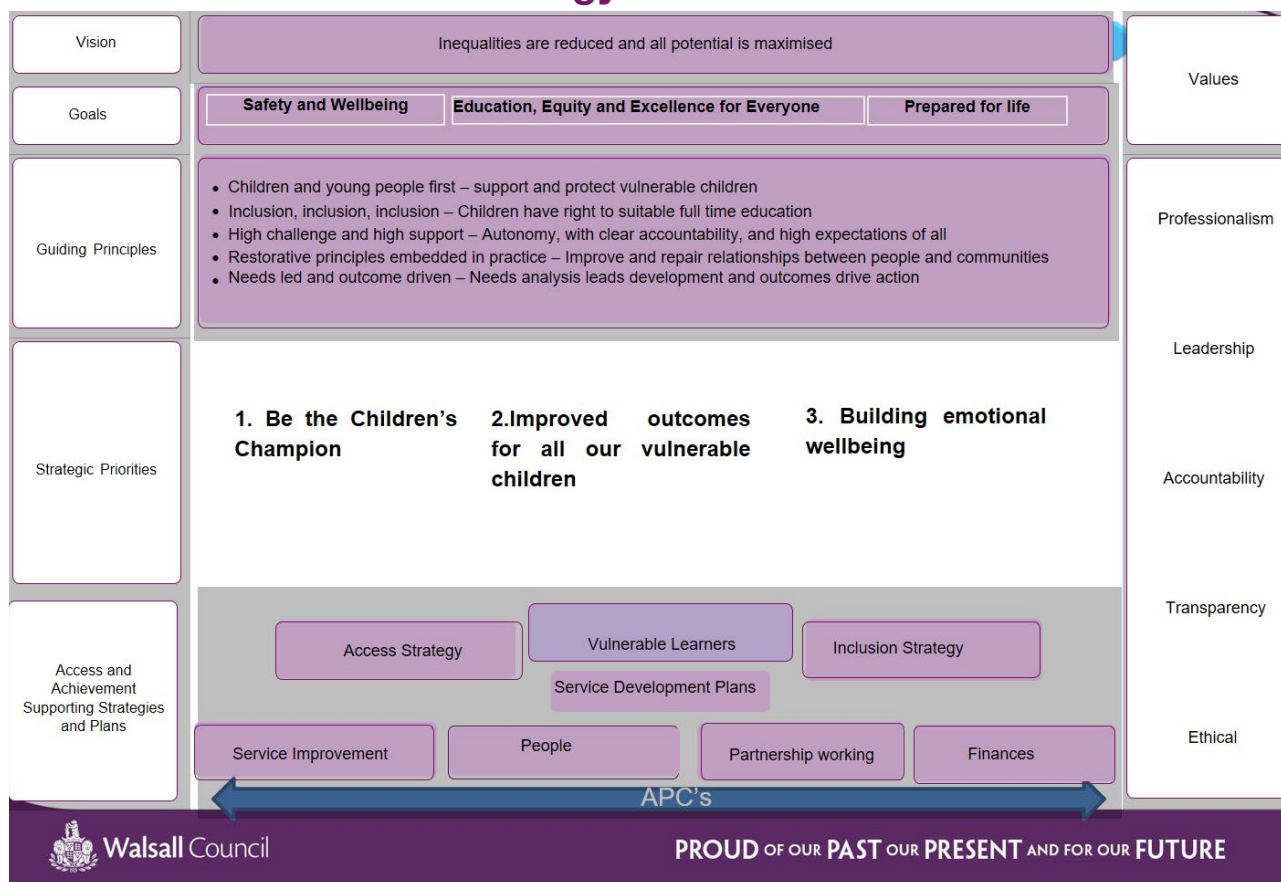

Our new locality model and approach is designed to provide the additional resources children and young people and their families may need and crucially make it easy for you to access this support. But, this will need us all to think and behave differently. **High Challenge, High Support** is our developing approach in Children's services based on restorative practice, with mutual respect for the way we work.

Thank you for all your continued hard work, commitment and the unique part that you play in helping Walsall Children to be safe, happy and learning well, with self-belief, aspiration and support to be their best.

I look forward to seeing you at Head teacher briefings and on my visits to your schools.

**Sharon Kelly**  
[sharon.kelly@walsall.gov.uk](mailto:sharon.kelly@walsall.gov.uk)  
 Director of Access and Inclusion  
 Children's Services

**Rob Thomas**  
[rob.thomas@walsall.gov.uk](mailto:rob.thomas@walsall.gov.uk)  
 Head of Access

**Judith Nash**  
[judith.nash@walsall.gov.uk](mailto:judith.nash@walsall.gov.uk)  
 Head of SEND and Inclusion

**Lorraine Thompson**  
[lorraine.thompson@walsall.gov.uk](mailto:lorraine.thompson@walsall.gov.uk)  
 Virtual School and Vulnerable Groups Lead

**Nick Perks**  
[nick.perks@walsall.gov.uk](mailto:nick.perks@walsall.gov.uk)  
 Quality Assurance Team Manager

# Summary and Census Information

## Summary Information

School	Total	Types of School
Special	7	Community x 5 Academy x 2
Nursery	8	Local Authority Nursery School
Primary	85	Community x 42 Voluntary Aided x 11 Voluntary Controlled x 8 Foundation x 1 Academy x 24
Secondary	19	Voluntary Aided x 2 Academy x 17
PRU	3	Community x 3 Academy x 1
<b>Total</b>	<b>122</b>	<b>Community x 49</b> <b>Voluntary Aided x 13</b> <b>Voluntary Controlled x 8</b> <b>Foundation x 1</b> <b>Academy x 43</b>  <b>LA Nursery School x 8</b>

## School Census (May 2017)

Pupil Totals	Nursery (age 2-4)	Primary (age 4-11)	Secondary (age 11-16)	Special	Pupil Referral Units	Total
Nursery	1,181	2,903		1		4,085
Primary		27,145		369	6	27,520
Secondary			18,902	455	131	19,488
Post-16			3,326	66	13	3,405
Total	1,181	30,048	22,228	891	150	54,498

## Key Head Teacher Groups

PNS	Walsall Primary, Nursery & Special Schools Head Teachers Chair – Debbie Naffati (New Invention Infant School)
WASH	Walsall Association of Secondary Head Teachers Chair – Billy Downie (The Streetly Academy)
WSPH	Walsall Specialist Heads – Schools, Additionally Resourced & Alternative Providers Chair – Christine Fraser (Castle Business & Enterprise College)
School Forum	Max Vlahakis (Leighswood School)

# Walsall Families of Schools (updated July 2023)

## Families of Schools Map

Data has been taken from GIAS as of 11/07/2023 and updated with local intelligence.

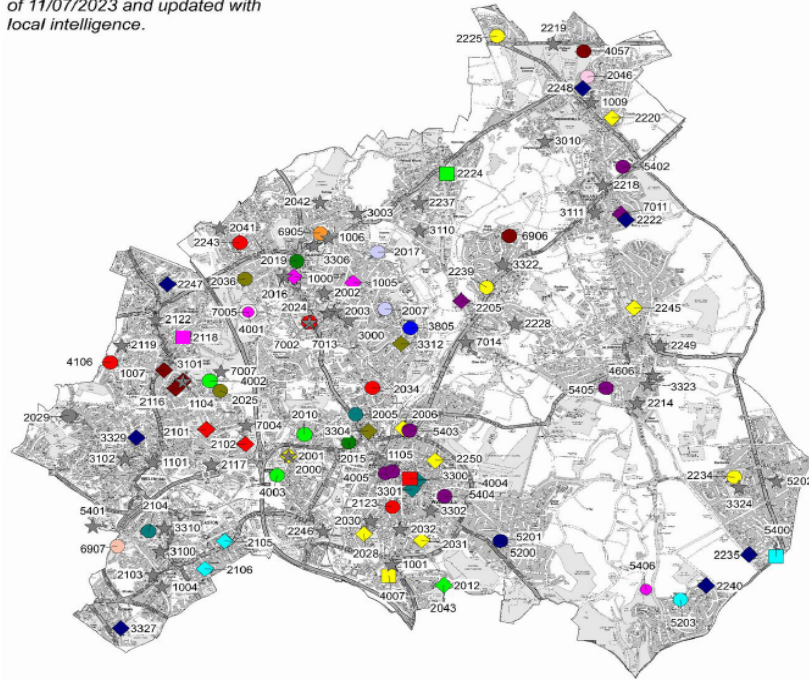

### Key:-

★ Schools not in a MAT, SAT or Federation

### Federations:-

- ◆ Bentley Federation
- ◆ CADMUS Family of Schools
- ◆ Delves Federation
- ◆ King's Federation
- ◆ Sandbank and Valley Nursery Schools Federation
- ◆ Short Heath Federation
- ◆ St Thomas of Canterbury and St Patrick's Primary Schools Federation
- ◆ The Federation of Blue Coat Infant and Junior Schools
- ◆ The Lighthouse Federation
- ◆ The North Star Federation

### Single-Academ Trust (SATs):-

- BLUE COAT CHURCH OF ENGLAND ACADEMY (WALSALL) TRUST
- JOSEPH LECKIE ACADEMY TRUST
- RYDERS HAYES ACADEMY TRUST
- THE STREETLY ACADEMY
- WOODLANDS ACADEMY OF LEARNING

### Multi-Academy Trust (MATs):-

- ACADEMY TRANSFORMATION TRUST
- CENTRAL CO-OPERATIVE LEARNING TRUST
- E-ACT
- ELSTON HALL LEARNING TRUST
- GREENHEART LEARNING PARTNERSHIP
- MATRIX ACADEMY TRUST
- ORMISTON ACADEMIES TRUST
- SHINE ACADEMIES
- ST CHAD'S ACADEMIES TRUST
- THE ELLIOT FOUNDATION ACADEMIES TRUST
- THE LORINERS MULTI ACADEMY TRUST
- THE MERCIAN TRUST
- THE ST JOHN BOSCO CATHOLIC ACADEMY
- THRIVE EDUCATION PARTNERSHIP
- THOMAS TELFORD MULTI ACADEMY TRUST
- TOVE LEARNING TRUST
- VICTORIA ACADEMIES TRUST
- WINDSOR ACADEMY TRUST

Reproduced from the Ordnance Survey mapping with the permission of the Controller of His Majesty's Stationery Office.

© Crown Copyright. Unauthorised reproduction infringes Crown copyright and may lead to prosecution or civil proceedings.

© Crown Copyright and database rights 2023 Ordnance Survey 100019529

## Schools in Walsall

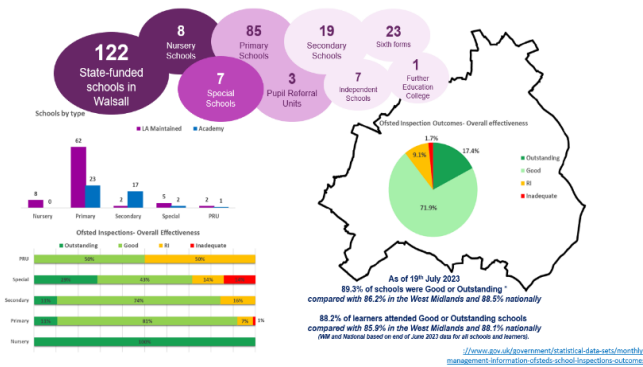

## Walsall Families of Schools (Updated July 23)



[://www.gov.uk/government/statistical-data-sets/monthly-management-information-of-steds-school-inspection-outcomes](https://www.gov.uk/government/statistical-data-sets/monthly-management-information-of-steds-school-inspection-outcomes)



## Special Schools

### Castle School

7002

#### Mrs C Fraser (Christine) Head Teacher

**Tel:** 01922 710129 / Fax: 01922 710835  
**Email:** postbox@castle.walsall.sch.uk  
**Address:** Odell Road, Leamore, Walsall, WS3 2ED  
**Type:** Community Special School  
**Age Range:** 5-18  
**Ward:** Bloxwich West  
**Pupils on roll:** September 2022: 216  
**Last Ofsted:** January 2018  
**Office staff:** Marie Fletcher - Business Manager  
Polly Merckel- School Clerk  
Aimee Greene – School Clerk  
Elaine Bewick - School Clerk  
**Caretaker:** Andrew Young

### Elmwood

7014

#### Mr L Cross (Lee) Head Teacher

**Tel:** 01922 721081  
**Email:** postbox@elmwood.walsall.sch.uk  
**Address:** King George Crescent, Rushall, WS4 1EG  
**Type:** Community Special School  
**Age Range:** 11-16  
**Ward:** Rushall Shelfield  
**Pupils on roll:** September 2022: Y7-Y11 76  
**Last Ofsted:** September 2022  
**Office staff:** Mrs Dawn Canham - Head's PA/  
SIMS/Governors,  
Lynn Maritza - School Business, Finance and  
Operations Manager

### Mary Elliot

7005

#### TBC

**Tel:** 01922 490190 / Fax: 01922 490199  
**Email:** postbox@mary-elliott.walsall.sch.uk  
**Address:** Leamore Lane, Walsall. WS2 7NR  
**Type:** Community Special School  
**Age Range:** 11-19  
**Ward:** Birchills Leamore  
**Pupils on roll:** May 2017: Y7-Y11 86 / Post-16 40  
**Last Ofsted:** October 2014  
**Office staff:** Julie Hale – Federation Business  
Manager  
Jeanette Hodgetts, Rachel Guest,  
Mia Hartshorne  
**Caretaker:** Lloyd Wood  
**Federation Site Manager:** Dave Hayward

### Oakwood (Part of North Star Federation) 7011

#### Mrs K Bargh (Kate) Executive Head Teacher

#### Mrs M Smith (Michelle) Head of School

**Tel:** 01543 452040/ Fax: 01543 453982  
**Email:** postbox@oakwood.walsall.sch.uk  
**Address:** Druids Walk, Walsall Wood, WS9 9JS  
**Type:** Community Special School  
**Age Range:** 3-11  
**Ward:** Aldridge North & Walsall Wood  
**Pupils on roll:** May 2017: Nursery 7 / Primary 67  
**Last Ofsted:** October 2018  
**Office staff:** Emma Underwood, Mrs Debbie  
Newey  
**Caretaker:** David McMahon

### Old Hall

7007

#### Mr M Ball (Matthew) Executive Head Teacher

#### Mrs S Davies (Suzanne) Head of School

**Tel:** 01902 368045  
**Fax:** 01902 634144  
**Email:** postbox@old-hall.walsall.sch.uk  
**Address:** Bentley Lane, Walsall, WS2 7LU  
**Type:** Community Special School  
**Age Range:** 3-11  
**Ward:** Short Heath  
**Pupils on roll:** May 2017: Nursery 4 / Primary 75  
**Last Ofsted:** June 2017  
**Office staff:** Sandra Beech - Business Manager  
Rachel Hayes – School Administrator  
Sarah Jinks – School Administrator  
**Caretaker:** Kev Pitt  
**Federation Site Manager:** David Haywood

### Phoenix Academy

7013

#### Miss E Phillips (Elyse) Principal

**Tel:** 01922 712834  
**Email:** PHO-Postbox@atrust.org.uk  
**Address:** Odell Road, Leamore, Walsall, WS3 2ED  
**Type:** Academy  
**Age Range:** 4-11  
**Ward:** Bloxwich West  
**Pupils on roll:** May 2017: Primary 49  
**Last Ofsted:** October 2019  
**Office staff:** Mrs Jennifer Richards– Office  
Manager  
Miss Alison Hadley – Administrator  
**Site Supervisor:** Chris Instone

### The Jane Lane School

7004

#### Mrs C Fraser (Christine) Interim Head Teacher

**Tel:** 01922 721161  
**Fax:** 01922 631695  
**Email:** postbox@jane-lane.walsall.sch.uk  
**Address:** Churchill Road, Bentley, WS2 0JH  
**Type:** Community Special School  
**Age Range:** 6-19  
**Ward:** Bentley & Darlaston North  
**Pupils on roll:** September 2022: 165  
**Last Ofsted:** July 2021  
**Office staff:** Ms Marie Fletcher – Interim School  
Business Manager  
Mrs Sonia Whitehouse-Senior School  
Administrator  
Mrs Amanda Garner - School  
Administrator  
Ms Kirsten Beet – Admin Apprentice

## Nursery Schools

### Alumwell Nursery 1008

#### Mrs A Patel (Armela) Head Teacher

**Tel:** 01922 721264  
**Email:** postbox@alumwell-n.walsall.sch.uk  
**Address:** Primley Avenue, Walsall, WS2 9UP  
**Type:** Community School  
**Age Range:** 3-4  
**Ward:** Pleck  
**Admission No.:** 120 part time (Jan 15)  
**Pupils on roll:** May 2017: 170  
**Last Ofsted:** January 2014  
**Office staff:** Mrs Teresa Rees - Business Manager  
Mrs Tracey Cross – Administration  
Assistant  
**Caretaker:** Mrs Lorraine Worley

### Fullbrook Nursery 1001

#### Mrs A Flinders (Andrina) Head Teacher

**Tel:** 01922 721066  
**Email:** postbox@fullbrook.walsall.sch.uk  
**Address:** West Bromwich Road, Walsall, WS5 4NN  
**Type:** Community School  
**Age Range:** 3-4  
**Ward:** Palfrey  
**Admission No.:** 110 part time (Jan 15)  
**Pupils on roll:** May 2017: 152  
**Last Ofsted:** November 2016  
**Office staff:** Mrs Sue Lewis – Office Manager  
Siobhan Duffen – Administrative  
Assistant

### Lane Head Nursery

(Part of Short Heath Federation) 1007

#### Mrs C Draper (Cathy) - Executive Head Teacher

#### Mrs D Walton (Deb) - Head of School

**Tel:** 01902 368940  
**Email:** lane-head@shorth Heath Federation.org.uk  
**Address:** High Road, Lane Head, Willenhall, WV12 4JQ  
**Type:** Community School  
**Age Range:** 3-4  
**Ward:** Short Heath  
**Admission No.:** 120 part time (Jan 15)  
**Pupils on roll:** May 2017: 111  
**Last Ofsted:** December 2015  
**Office staff:** Neil Millward – Federation Business  
Manager  
Mrs Claire Yeomans – Assistant  
Business Manager  
Tracey Price - Finance, Admin &  
SIMs,  
**Site Manager:** Mr P Day  
**Caretaker:** Steve Jackson

### Millfields Nursery School 1006

#### Miss L Emery (Lynne) Head Teacher

**Tel:** 01922 714830 / Fax: 01922 405136  
**Email:** postbox@millfields-n.walsall.sch.uk  
**Address:** Lichfield Road, Bloxwich, WS3 3LU  
**Type:** Community School  
**Age Range:** 3-4  
**Ward:** Bloxwich East  
**Admission No.:** May 2016: 96  
**Pupils on roll:** May 2017: 135  
**Last Ofsted:** December 2016  
**Office staff:** Mrs Angela Mason  
**Caretaker:** Joe Willetts

### Ogley Hay Nursery 1009

#### Mrs M Turley (Margaret) Head Teacher

**Tel:** 01543 452740 / Fax: 01543 452740  
**Email:** postbox@ogley-hay-n.walsall.sch.uk  
**Address:** Brickiln Street, Brownhills, Walsall, WS8 6AU  
**Type:** Community School  
**Age Range:** 3-4  
**Ward:** Brownhills  
**Admission No.:** 60 part time (Jan 15)  
**Pupils on roll:** May 2017: 90  
**Last Ofsted:** November 2012  
**Office staff:** Mrs Parmji Kaur  
**Caretaker:** Mick Webster

### Rowley View Nursery 1004

#### Mrs J Julian (Julia) Head Teacher

**Tel:** 0121 568 8168 / Fax: 0121 568 8168  
**Email:** postbox@rowley-view.walsall.sch.uk  
**Address:** 149 Dangerfield Lane, Darlaston, WS10 7RU  
**Type:** Community School  
**Age Range:** 3-4  
**Ward:** Darlaston South  
**Admission No.:** 80 part time (Jan 15)  
**Pupils on roll:** May 2017: 128  
**Last Ofsted:** October 2013  
**Office staff:** Mrs Nicola Gregory  
Miss Alexandria Bowater

### Sandbank Nursery

(federated with Valley Nursery Sch) 1000

#### Mrs D Kelly (Dawn) Executive Head

#### E Sledge (Elizabeth) SENCO

**Tel:** 01922 710132  
**Email:** postbox@sandbank.walsall.sch.uk  
**Address:** Elmore Row, Bloxwich, Walsall, WS3 2HR  
**Type:** Community School  
**Age Range:** 2-4  
**Ward:** Bloxwich West  
**Admission No.:** 120 part time (Jan 15)  
**Pupils on roll:** May 2017: 154  
**Last Ofsted:** September 2012  
**Office staff:** Mrs Lynne Fletcher - Officer Manager  
Mrs Kelly Marrable – Admin Assistant

### Valley Nursery 1005

#### Mrs D L Kelly (Dawn) Executive Head Teacher

**Tel:** 01922 710518 / Fax: 01922 710518  
**Email:** postbox@valley.walsall.sch.uk  
**Address:** Blakenall Heath, Walsall, WS3 1HT  
**Type:** Community School  
**Age Range:** 2-4  
**Ward:** Blakenall  
**Admission No.:** 120 part time (Jan 15)  
**Pupils on roll:** May 2017: 214  
**Last Ofsted:** October 2015  
**Office staff:** Mrs Sonya Robbins  
**Caretaker:** Tony Ball

## Primary Schools

---

### Abbey Primary

2041

#### Mr M Gilbert (Mark) Head Teacher

**Tel:** 01922 710753 / **Fax:** 01922 404365  
**Email:** postbox@abbey.walsall.sch.uk  
**Address:** Glastonbury Crescent, Bloxwich,  
WS3 2RP  
**Type:** Community School  
**Age Range:** 3-11  
**Ward:** Bloxwich West  
**Admission No.:** 30 (2017/2018)  
**Pupils on roll:** May 2017: Nursery 42 / Primary 207  
**Last Ofsted:** January 2017  
**Office staff:** Miss Keri Sanders – School Business  
Manager  
Mrs Rosina Bowater -Senior Administrator  
**Caretaker:** Simon Dickinson

### All Saints National Academy

2019

#### Mr R Dean Executive Principal

**Tel:** 01922 710210 / **Fax:** 01922 497874  
**Email:** postbox@asna.walsall.sch.uk  
**Address:** High Street, Bloxwich, Walsall, WS3 3LP  
**Type:** Academy  
**Age Range:** 4-11  
**Ward:** Bloxwich West  
**Admission No.:** 45 (2017/2018)  
**Pupils on roll:** May 2017: Primary 314  
**Last Ofsted:** May 2018  
**Office staff:** Miss Tania Clemson-Grabriel -  
Business Manager  
Ms Joy Tinkler – Administrator

### Alumwell Infant

2001

#### Mrs D Harper (Donna) Head Teacher

**Tel:** 01922 720886  
**Email:** postbox@alumwell-i.walsall.sch.uk  
**Address:** Primley Avenue, Walsall, WS2 9UP  
**Type:** Community School  
**Age Range:** 4-7  
**Ward:** Pleck  
**Admission No.:** 90 (2017/2018)  
**Pupils on roll:** September 2022: Primary 265  
**Last Ofsted:** October 2016  
**Office staff:** Mrs Karen Bennet – Business  
Manager  
Mrs D Perry – Senior School  
Administrator  
**Site Manager:** Lorraine Worley

### Alumwell Junior (CADMUS Family of schools)

2000

#### Ms K Boam (Kerry) Co-Headteacher

#### Ms L Upton (Lisa) Co-Headteacher

**Tel:** 01922 721391 / **Fax:** 01922 721371  
**Email:** postbox@alumwelljunior.co.uk  
**Address:** Primley Avenue, Walsall, WS2 9UP  
**Type:** Community School  
**Age Range:** 7-11  
**Ward:** Pleck  
**Admission No.:** 90 (2017/2018)  
**Pupils on roll:** October 2020: Primary 363  
**Last Ofsted:** January 2018  
**Office staff:** Mrs Julie O'Neill – Senior  
Administrator & Clerk to Governors/MIS  
Mrs Carlea Doody-Winzer –  
Receptionist /Administrator  
Ms Gemma Duroe – Business Manager

### Barcroft Primary

3329

#### Mr PJ Drew (Paul) Executive Head

**Mrs G Locke (Gillian)**  
**Tel:** 01902 368132  
**Fax:** 01902 364499  
**Email:** postbox@barcroft.walsall.sch.uk  
**Address:** Barcroft, Willenhall, WV13 1NA  
**Type:** Community School  
**Age Range:** 3-11  
**Ward:** Willenhall South  
**Admission No.:** 60 (2017/2018)  
**Pupils on roll:** May 2017: Nursery 52 Primary 420  
**Last Ofsted:** October 2016  
**Office staff:** Mrs Shanie Cole – Business Manager  
Mrs Kim Mason - School Admin  
**Caretaker:** Keith Turner

### Beacon Primary

2247

#### Mr P J Drew (Paul) Executive Head Teacher

**Tel:** 01922 710874  
**Fax:** 01922 493837  
**Email:** postbox@beacon.walsall.sch.uk  
**Address:** Davis Road, Willenhall, WV12 5HA  
**Type:** Community School  
**Age Range:** 3-11  
**Ward:** Willenhall North  
**Admission No.:** 60 (2017/2018)  
**Pupils on roll:** May 2017: Nursery 104 Primary 327  
**Last Ofsted:** March 2017  
**Office staff:** Mrs Sangeet Hayre, Mrs Sharon  
Webb  
**Caretaker:** Paul Bruton-Holmes

### Bentley West Primary

(Part of Bentley Federation)

2101

#### Miss K Magner (Kate) Principal for Bentley Federation

#### Mr L Molloy Head of School

**Tel:** 01922 720792  
**Fax:** 01922 634706  
**Email:** bentleywest.postboxbentleyfederation.  
org.uk  
**Address:** Monmouth Road, Bentley, Walsall,  
WS2 0EQ  
**Type:** Community School  
**Age Range:** 3-11  
**Ward:** Bentley & Darlaston North  
**Admission No.:** 60 (2017/2018)  
**Pupils on roll:** May 2017: Nursery 77 / Primary 409  
**Last Ofsted:** September 2013  
**Office staff:** Ms Julie Wall - Federation  
Business Manager  
Mrs Z Andrews & Mrs C Keats –  
Federation Admin  
Miss J Bunch & Miss Zoe Raymond –  
School Admin  
**Caretaker:** Mr C Thomas



## Primary Schools

---

### **Birchills CE Community Academy** 2015

---

**Mr J Dean Executive Principal**

**Tel:** 01922 721063  
**Fax:** 01922 636160  
**Email:** postbox@birchills.walsall.sch.uk  
**Address:** Farringdon Street, Walsall, WS2 8NF  
**Type:** Academy  
**Age Range:** 3-11  
**Ward:** Birchills Leamore  
**Admission No.:** 60 (2017/2018)  
**Pupils on roll:** May 2016: Nursery 43 / Primary 411  
**Last Ofsted:** March 2017  
**Office staff:** Mrs Sue Rackham – Business Manager  
Mrs S Hussain, Annita Bates,  
Claire Ruscoe - General Admin  
**Caretaker:** Ian Hartley

### **Blackwood** 2234

---

**Mrs L Charles (Lindsay) Head Teacher**

**Tel:** 0121 353 1876  
**Fax:** 0121 580 9569  
**Email:** postbox@blackwood.walsall.sch.uk  
**Address:** Blackwood Road, Streetly, B74 3PH  
**Type:** Community School  
**Age Range:** 3-11  
**Ward:** Streetly  
**Admission No.:** 90 (2017/2018)  
**Pupils on roll:** May 2017: Nursery 75 / Primary 630  
**Last Ofsted:** October 2016  
**Office staff:** Mrs Annette Staley - General/SIMS,  
Mrs Elizabeth Taylor- Attendance/  
Enquiries  
**Caretaker:** Mike Milne

### **Blakenall Heath Junior** 2002

---

**Mrs M Harris (Maria) Head Teacher**

**Tel:** 01922 710145  
**Fax:** 01922 497355  
**Email:** postbox@blakenall.walsall.sch.uk  
**Address:** Field Road, Bloxwich, Walsall, WS3 3JF  
**Type:** Community School  
**Age Range:** 7-11  
**Ward:** Blakenall  
**Admission No.:** 60 (2017/2018)  
**Pupils on roll:** May 2017: Primary 234  
**Last Ofsted:** January 2022  
**Office staff:** Mrs Sarah Addison –  
Business Manager  
Mrs Alison Meakin – Attendance  
and Family  
Support Officer  
Alex Halls – Administrative Assistant  
**Caretaker:** Paul Rollason

### **Bloxwich Academy** 4001

---

**Mrs Susan Shepherd – Primary Associate Head**

**Tel:** 01922 710226  
**Fax:** 01922 470194  
**Email:** primarypostbox@bloxwichacademy.co.uk  
**Address:** Bloxwich Lane, Walsall, WS2 7JT  
**Type:** Academy  
**Age Range:** 3-11  
**Ward:** Birchills Leamore  
**Admission No.:** 60 (2021/2022)  
**Pupils on roll:** May 2021: Nursery 23 / Primary 394  
**Last Ofsted:** November 2021  
**Office staff:** Mrs Nicola O'Connor –  
Senior Administrator  
**Site Supervisor:** Kevin Neal

### **Blue Coat CE (A) Infant**

(Part of Blue Coat Federation) 3301

---

**Mr A Orlik (Anthony) Executive Head**

**Mr Matthews Deputy Executive Head of School**

**Tel:** 01922 720740  
**Fax:** 01922 720306  
**Email:** postbox@bluecoatfederation.co.uk  
**Address:** Hanch Place, Walsall, WS1 3AF  
**Type:** Voluntary Aided School  
**Age Range:** 3-7  
**Ward:** St Matthews  
**Admission No.:** 90 (2017/2018)  
**Pupils on roll:** May 2017: Nursery 52 / Primary 268  
**Last Ofsted:** June 2013  
**Office staff:** Lynda Briggs - Head of Business  
Strategy  
Karen Baker - Finance  
Officer  
Lorraine Barry - Federation  
Administration Leader

### **Blue Coat CE (A) Junior**

(Part of Blue Coat Federation) 3300

---

**Mr A Orlik (Anthony) Executive Head**

**Mr Harris Deputy Executive Head of School**

**Tel:** 01922 720921  
**Fax:** 01922 640013  
**Address:** Springhill Road, Walsall, WS1 2LP  
**Email:** postbox@bluecoatfederation.co.uk  
**Type:** Voluntary Aided School  
**Age Range:** 7-11  
**Ward:** St Matthews  
**Admission No.:** 90 (2017/2018)  
**Pupils on roll:** May 2017: Primary 358  
**Last Ofsted:** May 15  
**Office staff:** Mrs Lynda Briggs - Head of Business  
Strategy  
Mrs Karen Baker – Federation  
Finance Officer  
Mrs Lorraine Barry – Federation  
Administration Leader  
**Caretaker:** Roy Highfield

## Primary Schools

---

### **Brownhills West Primary** 2225

---

**Mrs S Cotton (Stephanie) Head Teacher**

**Tel:** 01543 452766  
**Fax:** 01543 375667  
**Email:** Shannon Drive, Brownhills, WS8 7LA  
**Address:** postbox@brownhills-w.walsall.sch.uk  
**Type:** Academy  
**Age Range:** 2-11  
**Ward:** Brownhills  
**Admission No.:** 30 (2017/2018)  
**Pupils on roll:** May 2017: Nursery 26 / Primary 182  
**Last Ofsted:** May 2017  
**Office staff:** Mrs Debbie Wall – HR & Finance Manager  
Mrs Joanna Cooper - Administrator  
**Caretaker:** Mr Gary Wood

### **Busill Jones Primary** 2004

---

**Mrs N Balylliss (Nicola) Head Teacher**

**Tel:** 01922 710700  
**Fax:** 01922 710075  
**Email:** Ashley Road, Bloxwich, Walsall, WS3 2QF  
**Address:** postbox@busilljonesprimary.co.uk  
**Type:** Community School  
**Age Range:** 3-11  
**Ward:** Bloxwich West  
**Admission No.:** 45 (2017/2018)  
**Pupils on roll:** May 2018: Nursery 39 / Primary 284  
**Last Ofsted:** April 2018  
**Office staff:** Mrs Sue Oakley - Administrator, Andrea Bullock – School Finance Officer Gemma Sanders - Receptionist  
**Caretaker:** Neil Britton

### **Butts Primary** (CADMUS Family of schools) 2006

---

**Mrs A Hill (Angela) Executive Head Teacher**

**Ms D Marusamy (Donna) Head of School**

**Tel:** 01922 721073  
**Email:** postbox@butts.walsall.sch.uk  
**Address:** Butts Road, Walsall, WS4 2AH  
**Type:** Community School  
**Age Range:** 3-11  
**Ward:** St Matthews  
**Admission No.:** 30 (2017/2018)  
**Pupils on roll:** May 2017: Nursery 51 / Primary 210  
**Last Ofsted:** February 2019  
**Office staff:** Miss Sophie Horton – School Business Manager, Miss S Horton - Finance Administrator, Mrs G Evans - Senior Administrator

### **Caldmore Primary Academy** 2123

---

**Mrs H Mitchell (Hilary) Principal**

**Tel:** 01922 721359 / **Fax:** 01922 721359  
**Email:** CPA-postbox@atrust.org.uk  
**Address:** Carless Street, Walsall, WS1 3RH  
**Type:** Academy  
**Age Range:** 3-11  
**Ward:** St Matthews  
**Admission No.:** 60 (2017/2018)  
**Pupils on roll:** May 2017: Nursery 52 / Primary 360  
**Last Ofsted:** February 2016  
**Office staff:** Mrs Gayle Clarke – Business Manager  
Mrs Lynn Vincent – Admin Manager  
**Caretaker:** Alvin Brown

### **Castlefort JMI** 2222

---

**Mrs J Wilson (Jo) Head Teacher**

**Tel:** 01543 452158 / **Fax:** 01543 452114  
**Email:** postbox@castlefort.walsall.sch.uk  
**Address:** Castlefort Road, Walsall Wood, WS9 9JP  
**Type:** Community School  
**Age Range:** 3-11  
**Ward:** Aldridge North & Walsall Wood  
**Admission No.:** 30 (2022/2023)  
**Pupils on roll:** May 2017: Nursery 54 / Primary 209  
**Last Ofsted:** January 2020  
**Office staff:** Charlotte Phillips – School Business Manager  
Laura Watson – Office Administrator  
**Caretaker:** Dan Shaw

### **Christ Church CE (C) Primary** 3000

---

**Mr S Davies (Sean) Head Teacher**

**Tel:** 01922 710080 / **Fax:** 01922 710080  
**Email:** postbox@christchurch.walsall.sch.uk  
**Address:** Harden Road, Leamore, WS3 1EN  
**Type:** Voluntary Controlled School  
**Age Range:** 3-11  
**Ward:** Blakenall  
**Admission No.:** 45 (2017/2018)  
**Pupils on roll:** May 2017: Nursery 39 / Primary 257  
**Last Ofsted:** May 2013  
**Office staff:** Mrs Fiona Baker and Mrs Margaret Robertson  
**Caretaker:** Ian Jones

### **Chuckery Primary** 2250

---

**Mr J Pearce (James) Head Teacher**

**Tel:** 01922 449104  
**Fax:** 01922 449124  
**Email:** postbox@chuckery.walsall.sch.uk  
**Address:** Lincoln Road, Walsall, WS1 2DZ  
**Type:** Community School  
**Age Range:** 3-11  
**Ward:** Paddock  
**Admission No.:** 60 (2017/2018)  
**Pupils on roll:** May 2017: Nursery 64 / Primary 411  
**Last Ofsted:** March 2018  
**Office staff:** Miss Jane Collins - Finance & Facilities Manager / Mrs P Ball - Administrator  
**Caretaker:** Paul Jones & Stephen Bird

### **Cooper and Jordan CE Primary** 2249

---

**TBC**

**Tel:** 01922 743765  
**Fax:** 01922 453968  
**Email:** postbox@cooperjordan.walsall.sch.uk  
**Address:** The Green, Aldridge, Walsall, WS9 8NH  
**Type:** Voluntary Aided School  
**Age Range:** 3-11  
**Ward:** Aldridge Central & South  
**Admission No.:** 60 (2017/2018)  
**Pupils on roll:** May 2017: Nursery 52 / Primary 433  
**Last Ofsted:** March 2015  
**Office staff:** Mrs Sandra Mills – School Business Manager  
Mrs Julia Stratham - Senior Admin  
Mrs Deb Collins / Mrs Kerry Hampton- Reception  
**Caretaker:** Jeff Bowater

## Primary Schools

---

### County Bridge Primary

2117

#### Mrs R Patel (Rabia) Head Teacher

**Tel:** 01922 720718  
**Email:** postbox@countybridge.walsall.sch.uk  
**Address:** Anson Road, Bentley, Walsall, WS2 0DH  
**Type:** Community School  
**Age Range:** 2-11  
**Ward:** Bentley & Darlaston North  
**Admission No.:** 30 (2017/2018)  
**Pupils on roll:** May 2017: Nursery 44 / Primary 207  
**Last Ofsted:** December 2016  
**Office staff:** Bev Farrington - All Areas  
Julie Webster/ Tracey Perry - Admin  
**Caretaker:** Sim Lali

### Croft Academy

2005

#### Mr P Edgerton (Paul) Executive Principal

#### Miss S Crisp (Samantha) Principal

**Tel:** 01922 720689  
**Fax:** 01922 725853  
**Email:** admin.croft@croftacademy.org  
**Address:** Croft Street, Walsall, WS2 8JE  
**Type:** Academy  
**Age Range:** 3-11  
**Ward:** Birchills Leamore  
**Admission No.:** 30 (2017/2018)  
**Pupils on roll:** May 2017: Nursery 30 / Primary 210  
**Last Ofsted:** June 2018  
**Office staff:** Mrs Carol Daviesl – Strategic Business Manager  
Anne Mason- Data Manager  
Ms Laverne Ramsey – Finance Officer  
Mrs Sahzia Kosar – Office Manager  
**Caretaker:** Andrew McElvenney

### Delves Infant & Nursery

2012

#### Mrs A Arnold (Amanda) Executive Head Teacher

**Tel:** 01922 720754  
**Email:** postbox@delvesinfantschool.co.uk  
**Address:** Botany Road, Walsall, WS5 4PU  
**Type:** Community School  
**Age Range:** 3-7  
**Ward:** Palfrey  
**Admission No.:** 90 (2017/2018)  
**Pupils on roll:** May 2017: Nursery 58 / Primary 270  
**Last Ofsted:** March 2018  
**Office staff:** Mrs Ruth Green-Morris – Business Manager  
Laurie Atkinson - Assistant Administrators  
**Site Manager:** Katie Taylor

### Delves Junior

2043

#### Mrs A Arnold (Amanda) Executive Head Teacher

#### Mrs Fletcher Deputy Head Teacher

**Tel:** 01922 721112  
**Fax:** 01922 722938  
**Email:** postbox@delvesjuniorschool.co.uk  
**Address:** Bell Lane, Walsall, WS5 4PU  
**Type:** Community School  
**Age Range:** 7-11  
**Ward:** Palfrey  
**Admission No.:** 90 (2017/2018)  
**Pupils on roll:** May 2017: Primary 358  
**Last Ofsted:** March 2018  
**Office staff:** Mrs Vanessa Wain – School Business Manager  
Mrs Sarah Alford, Mrs Kate Jones - Office Staff  
**Caretaker:** Andrew Perry

### Edgar Stammers Primary Academy

3805

#### Ms C Nock (Chris) Head Teacher

#### Mrs L McGee (Laura) Deputy Head Teacher

**Tel:** 01922 471390  
**Fax:** 01922 471391  
**Email:** postbox@edgarstammers.walsall.sch.uk  
**Address:** Harden Road, Walsall. WS3 1RQ  
**Type:** Academy  
**Age Range:** 3-11  
**Ward:** Blakenall  
**Admission No.:** 45 (2017/2018)  
**Pupils on roll:** May 2017: Nursery 49 / Primary 309  
**Last Ofsted:** March 2018  
**Office staff:** Mrs Nikki Morgan - School Business Manager  
Mrs Susan Iliffe – Office Manager  
Mrs Nicky Coaten Doyle - Finance/Admin  
**Caretaker:** Mr Bill Williams

### Elmore Green Primary

2016

#### Mrs P Jones-McDonald (Penny) Head Teacher

**Tel:** 01922 710162 **Fax:** 01922 714890  
**Email:** postbox@elmore-green.walsall.sch.uk  
**Address:** Elmore Green Road, Bloxwich, WS3 2HW  
**Type:** Community School  
**Age Range:** 4-11  
**Ward:** Bloxwich West  
**Admission No.:** 45 (2017/2018)  
**Pupils on roll:** July 2022: Primary 315  
**Last Ofsted:** January 2019  
**Office staff:** Sandra Beck - Receptionist  
Mrs Lesley Murray – School Business Manager  
Ms Vanessa Price, Ms Josie Lloyd  
**Caretaker:** Andrew Googan



## Primary Schools

---

### **Fibbersley Park Academy** 2029

---

#### **Mrs K Sugars Head Teacher**

**Tel:** 01902 366220  
**Fax:** 01902 369130  
**Email:** postbox@fibbersleyparkacademy.org.uk  
**Address:** Noose Lane, Willenhall, WV13 3BB  
**Type:** Academy  
**Age Range:** 3-11  
**Ward:** Willenhall South  
**Admission No.:** 90 (2017/2018)  
**Pupils on roll:** May 2017: Nursery 50 / Primary 548  
**Last Ofsted:** February 2016  
**Office staff:** Mrs Sarah Cattell - Business Support & PA to Head Mrs Wendy Lewis - Finance & Admin Assistant  
**Site Manager:** Mr Chris Masters

### **Goldsmith Primary Academy** 2007

---

#### **Mr P Ingles (Paul) Head of School**

**Tel:** 01922 710182  
**Fax:** 01922 470724  
**Email:** postbox@goldsmith.windsoracademytrust.org.uk  
**Address:** Goldsmith Road, Walsall, WS3 1DI  
**Type:** Academy  
**Age Range:** 3-11  
**Ward:** Blakenall  
**Admission No.:** 60 (2017/2018)  
**Pupils on roll:** May 2017: Nursery 78 / Primary 385  
**Last Ofsted:** June 2014  
**Office staff:** Miss Sarah Kendrick - Secretary  
Mrs Victoria Wood - Finance Manager  
Mrs Trudy Boughey - School Administrator  
**Caretaker:** Jonathan Grice

### **Greenfield Primary** 2239

---

#### **Mrs C Lee (Cath) Head Teacher**

**Tel:** 01922 682234  
**Fax:** 01922 693534  
**Email:** postbox@greenfield.walsall.sch.uk  
**Address:** Coalheath Lane, Shelfield, WS4 1PL  
**Type:** Community School  
**Age Range:** 3-11  
**Ward:** Rushall Shelfield  
**Admission No.:** 45 (2017/2018)  
**Pupils on roll:** May 2017: Nursery 47 / Primary 224  
**Last Ofsted:** November 2017  
**Office staff:** Mrs Jess Petrie – Business Manager  
Mrs Jenny Jones - General Office  
**Caretaker:** Daniel Maybury

### **Hillary Primary** 2246

---

#### **Mrs A Taylor (Alison) Head Teacher**

**Mrs L Wilkes (Louisa) Deputy Head Teacher**  
**Tel:** 01922 720812  
**Email:** postbox@hillary.walsall.sch.uk  
**Address:** Hillary Street, Walsall, Ws2 9BP  
**Type:** Community School  
**Age Range:** 3-11  
**Ward:** Pleck  
**Admission No.:** 90 (2017/2018)  
**Pupils on roll:** May 2017: Nursery 78 / Primary 618  
**Last Ofsted:** January 2018  
**Office staff:** Mrs Simerjit Sanghera – School Business Manager  
Mrs Satvinder Kaur Patel – Office Administrator  
Manager  
Mrs Pauline Withnall/Ms Sabah Rafique – Office Administrators

### **Holy Trinity CE Primary** 3010

---

#### **Mrs R Graham (Rebecca) Head Teacher**

**Tel:** 01543 452327  
**Fax:** 01543 374113  
**Email:** postbox@holy-trinity.walsall.sch.uk  
**Address:** Church Street, Brownhills. WS8 7EG  
**Type:** Voluntary Controlled School  
**Age Range:** 3-11  
**Ward:** Brownhills  
**Admission No.:** 30 (2017/2018)  
**Pupils on roll:** May 2017: Nursery 26 / Primary 212  
**Last Ofsted:** March 2017  
**Office staff:** Stella Hartshorne – School Business Manager  
Mrs Joanne Liversage, Mrs Natalie Queen-Smith  
**Caretaker:** Mr Stephen Brandrick

### **Jubilee Academy Mossley** 2243

---

#### **Mrs K Benton (Kate) Principal**

**Tel:** 01922 710357  
**Email:** jub-postbox@atrust.org.uk  
**Address:** Tintern Crescent, Bloxwich, WS3 2SQ  
**Type:** Academy  
**Age Range:** 3-11  
**Ward:** Bloxwich West  
**Admission No.:** 30 (2022/23)  
**Pupils on roll:** September 2022 / Primary 207  
**Last Ofsted:** December 2020  
**Office staff:** Miss Katie Mason – Office Manager  
Miss Sophie Baggott - Admin  
**Caretaker:** Melvyn Allmark

## Primary Schools

---

### King Charles Primary

(Part of Bentley Federation)

2102

**Miss K Magnar (Kate) Principal for Bentley Federation**

**Mr A O'Neill (Andy) Head of School**

**Tel: 01922 721368**

**Fax: 01922 646194**

Email: kingcharles.postbox@bentleyfederation.org.uk

Address: Wilkes Avenue, Bentley, WS2 0JN

Type: Community School

Age Range: 3-11

Ward: Bentley & Darlaston North

Admission No.: 45 (2017/2018)

Pupils on roll: May 2017: Nursery 68 / Primary 371

Last Ofsted: July 2016

Office staff: Ms Julie Wall - Federation Business Manager

Mrs Z Andrews & Mrs C Keats- Federation Admin

Miss F Francis & Mrs A Page – School Admin

Caretaker: Mr A Baugh

### Kings Hill Primary

2106

**Mrs N Matharu (Nin) Head Teacher**

**Tel: 0121 568 6301**

**Fax: 0121 526 7491**

Email: postbox@kings-hill.walsall.sch.uk

Address: Old Park Road, Wednesbury, WS10 9JG

Type: Community School

Age Range: 3-11

Ward: Bentley & Darlaston North

Admission No.: 60 (2017/2018)

Pupils on roll: May 2017: Nursery 48 / Primary 314

Last Ofsted: January 2018

Office staff: Ms Joanne Adams – School Business Manager

Mrs Beljit Mall – School Administrator

Caretaker: Bill Dwyer

### Leamore Primary

2024

**Miss L Francis (Lisa) Head Teacher**

**Tel: 01922 710514**

**Fax: 01922 470738**

Email: office@leamoreprimaryschool.com

Address: Bloxwich Road, Leamore, WS3 2BB

Type: Community School

Age Range: 3-11

Ward: Blakenall

Admission No.: 30 (2017/2018)

Pupils on roll: September 2022: Nursery 24 / Primary 206

Last Ofsted: July 2021

Office staff: Mrs Joy Barker - School Business Manager

Mrs Melanie Moore - Senior School Administrator

Caretaker: Ian Farrington

### Leighswood

2245

**Mr M Vlahakis (Max) Executive Head Teacher**

**T Pearson (Tracey) Head of School**

**J Hanmer (Jane) Head of School**

Tel: 01922 743621

Email: postbox@leighswood.walsall.sch.uk

Address: Broadmeadow, Aldridge, WS9 8HZ

Type: Community School

Age Range: 2-11

Ward: Aldridge Central & South

Admission No.: 75 (2017/2018)

Pupils on roll: May 2017: Nursery 94 / Primary 526

Last Ofsted: July 2019

Office staff: Mrs Sarah Lenton – Business Manager

Mrs Anna Miklasz - Finance Officer

Site Manager: Ian Waite

### Lindens Primary

2235

**Mr S Griffiths (Simon) Head Teacher**

**Tel: 0121 353 9273 / Fax: 0121 353 8969**

Email: postbox@lindens.walsall.sch.uk

Address: Hundred Acre Road, Streetly, B74 2BB

Type: Community School

Age Range: 3-11

Ward: Streetly

Admission No.: 60 (2017/2018)

Pupils on roll: May 2017: Nursery 51 / Primary 418

Last Ofsted: February 2010

Office staff: Mrs Claire Machale – Business Manager

Mrs Sharon Osborne – Office Manager

Caretaker: Alan Hodgkinson

### Little Bloxwich CE (VC) Primary

3003

**Mrs E Taylor (Ellen) Head Teacher**

**Tel: 01922 684301 / Fax: 01922 683627**

Email: postbox@lit-bloxwich.walsall.sch.uk

Address: Grenfell Road, Little Bloxwich, WS3 3DL

Type: Voluntary Controlled School

Age Range: 4-11

Ward: Bloxwich East

Admission No.: 30 (2017/2018)

Pupils on roll: September 2022: Primary 210

Last Ofsted: February 2022

Office staff: Mrs Lisa Prosser – Business Manager

Mrs Janine Powell - General Office

Caretaker: Mr K Moreton

### Lodge Farm Primary

2025

**TBC**

**Tel: 01902 558077**

Email: postbox@lodgefarmprimary.co.uk

Address: Furzebank Way, Willenhall, WV12 4BU

Type: Academy

Age Range: 2-11

Ward: Short Heath

Admission No.: 60 (2022/2023)

Pupils on roll: October 2022: Nursery 46 / Primary 344

Last Ofsted: October 2018

Office staff: Miss Bradburn

Miss Clarke

Mrs Preston

Caretaker: Paul Childs

## Primary Schools

---

### Lower Farm Primary

2042

#### Mrs S J K Rawlins Head Teacher

**Tel:** 01922 710479 / **Fax:** 01922 491939  
**Email:** postbox@lower-farm.walsall.sch.uk  
**Address:** Bakewell Close, Bloxwich, WS3 3QH  
**Type:** Community School  
**Age Range:** 3-11  
**Ward:** Bloxwich East  
**Admission No.:** 60 (2017/2018)  
**Pupils on roll:** May 2017: Nursery 77 / Primary 410  
**Last Ofsted:** May 2014  
**Office staff:** Mrs Pauline Stanley - General/SIMS,  
Mrs D Blundell - Business Manager  
**Caretaker:** Andrew Cooper

### Manor Primary

5202

#### TBC

**Tel:** 0121 353 1738 / **Fax:** 0121 5809650  
**Email:** postbox@manor.walsall.sch.uk  
**Address:** Briar Avenue, Streetly, B74 3HX  
**Type:** Foundation School  
**Age Range:** 3-11  
**Ward:** Streetly  
**Admission No.:** 45 (2017/2018)  
**Pupils on roll:** May 2017: Nursery 22 / Primary 315  
**Last Ofsted:** June 2017  
**Office staff:** Mrs Chris Trouth - School Business  
Administrator

### Meadow View JMI

2240

#### Mrs A Adair (Ann) Head Teacher

**Tel:** 0121 366 6182  
**Email:** postbox@meadow-view.walsall.sch.uk  
**Address:** Frampton Way, Great Barr, B43 7UJ  
**Type:** Community School  
**Age Range:** 3-11  
**Ward:** Pheasey Park Farm  
**Admission No.:** 60 (2017/2018)  
**Pupils on roll:** Sept 2022: Nursery 37 / Primary 420  
**Last Ofsted:** May 2017  
**Office staff:** Jess Cornfield – School Business  
Manager  
Mrs Lisa Johnson – Office Manager  
Mrs Yvonne Davies – Attendance  
Mrs Karen Chambers – School Clerk  
**Caretaker:** Graham Currie

### Millfield Primary (CADMUS Family of Schools)

2220

#### Mrs M Sheehy (Michelle) Co-Head Teacher

#### Mrs A Stacey (Alison) Co-Head Teacher

**Tel:** 01543 452513 / **Fax:** 01543 454516  
**Email:** postbox@millfield.walsall.sch.uk  
**Address:** Catshill Road, Brownhills, WS8 6BN  
**Type:** Community School  
**Age Range:** 3-11  
**Ward:** Brownhills  
**Admission No.:** 30 (2017/2018)  
**Pupils on roll:** May 2017: Nursery 22 / Primary 208  
**Last Ofsted:** November 2019  
**Office staff:** Mrs Michaela Brown – School  
Business Manager  
Mrs Jackie Paddock - Office  
Administrator  
**Caretaker:** Mr Joe Willetts

### Moorcroft Wood Primary

3327

#### Mrs J Wakelam (Jennifer) – Acting Head of School

**Tel:** 01902 495943/ **Fax:** 01902 493051  
**Email:** postbox@moorcroft-wood.walsall.sch.uk  
**Address:** Bull Lane, Bilston, WV14 8NE  
**Type:** Community School  
**Age Range:** 3-11  
**Ward:** Darlaston South  
**Admission No.:** 30 (2017/2018)  
**Pupils on roll:** May 2017: Nursery 50 / Primary 210  
**Last Ofsted:** February 2014  
**Office staff:** J. Turner, B. Kaur, D. Reynolds  
**Caretaker:** Steve Lines

### New Invention Infant

2114

#### Mrs D Naffati (Debbie) Head Teacher

**Tel:** 01922 710871/ **Fax:** 01922 491094  
**Email:** postbox@invention-i.walsall.sch.uk  
**Address:** Cannock Road, New Invention,  
WV12 5SA  
**Type:** Community School  
**Age Range:** 3-7  
**Ward:** Willenhall North  
**Admission No.:** 90 (2017/2018)  
**Pupils on roll:** May 2017: Nursery 74 / Primary 270  
**Last Ofsted:** January 2007  
**Office staff:** Mrs Rita Jeffs  
**Caretaker:** Stuart Whitehouse

### New Invention Junior

2122

#### Mr A Pearson (Alan) Head Teacher

**Tel:** 01922 710376 / **Fax:** 01922 491091  
**Email:** postbox@invention-j.walsall.sch.uk  
**Address:** Cannock Road, New Invention,  
WV12 5SA  
**Type:** Community School  
**Age Range:** 7-11  
**Ward:** Willenhall North  
**Admission No.:** 90 (2017/2018)  
**Pupils on roll:** May 2017: Primary 357  
**Last Ofsted:** September 2013  
**Office staff:** Ms. Pam Brown - Finance Manager  
Mrs Kerry Hester – Office Manager  
Mrs Lynn Needham, Mrs Angie  
Gibbons,  
Mrs Julie Hedges  
**Caretaker:** David Slawson

### North Walsall Primary Academy

2034

#### Mr N Bradrick-Thompson - Head Teacher

**Tel:** 01922 720822 / **Fax:** 01922 721015  
**Email:** NWP-Postbox@atrust.org.uk  
**Address:** Derby Street, Walsall. WS2 7BH  
**Type:** Academy Transformation Trust  
**Age Range:** 3-11  
**Ward:** Blakenall  
**Admission No.:** 30 (2017/2018)  
**Pupils on roll:** May 2017: Nursery 42 / Primary 207  
**Last Ofsted:** March 2015  
**Office staff:** Amanda Smith- Office Manager,  
Laura Williams- Admin Assistant, Cloe  
Walters- Attendance & Admissions  
**Site Supervisor:** Becky Allmark



## Primary Schools

---

### **Old Church CE (C) Primary** 3100

---

#### **Miss D Clacy (Davina) Head Teacher**

**Tel:** 0121 568 6329 / **Fax:** 0121 526 5973  
**Email:** postbox@old-church.walsall.sch.uk  
**Address:** School Street, Darlaston, WS10 8DL  
**Type:** Voluntary Controlled School  
**Age Range:** 3-11  
**Ward:** Darlaston South  
**Admission No.:** 45 (2017/2018)  
**Pupils on roll:** May 2017: Nursery 50 / Primary 315  
**Last Ofsted:** April 2014  
**Office staff:** Mrs Angie Spittle - School Business Manager  
Mrs Ollie Bonhomme - School Clerk  
**Site Supervisor:** Dave Spittle

### **Palfrey Infant** 2030

---

#### **Mrs A Walsh (Alison) Head Teacher**

**Tel:** 01922 720713  
**Fax:** 01922 720104  
**Email:** postbox@palfreyinfant.co.uk  
**Address:** Bescot Street, Walsall, WS1 4HY  
**Type:** Community School  
**Age Range:** 3-7  
**Ward:** Palfrey  
**Admission No.:** 90 (2017/2018)  
**Pupils on roll:** May 2017: Nursery 87 / Primary 270  
**Last Ofsted:** Finance Director Ms Baljit Bains-School Business Manager  
**Site Manager:** Dave Simkiss

### **Palfrey Junior** (CADMUS Family of schools) 2028

---

#### **Mrs A Hill (Angela) Executive Head Teacher**

#### **Mrs E Kinsey (Emily) Head of School**

#### **Ms C Collis (Cheryl) Head of School**

**Tel:** 01922 721092  
**Email:** postbox@palfrey-j.walsall.sch.uk  
**Address:** Dale Street, Walsall. WS1 4AH  
**Type:** Community School  
**Age Range:** 7-11  
**Ward:** Palfrey  
**Admission No.:** 90 (2017/2018)  
**Pupils on roll:** May 2017: Primary 361  
**Last Ofsted:** December 2017  
**Office staff:** Miss Jodie Breakwell - School Business Manager  
Mrs Tahira Asghar -School Administration Manager  
Mrs Samina Shami – School Administrator

### **Park Hall Infant Academy** 5200

---

#### **Mrs G Healy – Executive Head Teacher**

#### **Mrs S Hand – Head of School**

**Tel:** 01922 721443/ **Fax:** 01922 639132  
**Email:** postbox@parkhall-inf.walsall.sch.uk  
**Address:** Park Hall Road, Walsall, WS5 3HF  
**Type:** Academy  
**Age Range:** 3-7  
**Ward:** Paddock  
**Admission No.:** 90 (2017/2018)  
**Pupils on roll:** May 2017: Nursery 52 / Primary 271  
**Last Ofsted:** February 2008  
**Office staff:** Mrs Julie Roberts – School Admin Officer  
Mrs Caroline Gilbert - Finance Director

### **Park Hall Junior Academy** 5201

---

#### **Mrs G Healy (Gerry) Head Teacher**

**Tel:** 01922 720761  
**Fax:** 01922 639087  
**Email:** office@parkhall-jun.walsall.sch.uk  
**Address:** Park Hall Road, Walsall, WS5 3HF  
**Type:** Converter Academy  
**Age Range:** 7-11  
**Ward:** Paddock  
**Admission No.:**102 (2017/2018)  
**Pupils on roll:** May 2016: Primary 408  
**Last Ofsted:** January 2017  
**Office staff:** Mrs Caroline Gilbert – Finance Director  
**Site Manager:** Mr Gary Sturgess

### **Pelsall Village** 2237

---

#### **Mr G Bagley (Glyn) Head Teacher**

**Tel:** 01922 682073  
**Fax:** 01922 682677  
**Email:** postbox@pelsallvillage.co.uk  
**Address:** Old Town Lane, Pelsall, Walsall, WS3 4NJ  
**Type:** Community School  
**Age Range:** 3-11  
**Ward:** Pelsall  
**Admission No.:**45 (2017/2018)  
**Pupils on roll:** May 2017: Nursery 42 / Primary 309  
**Last Ofsted:** June 2018  
**Office staff:** Mrs Susan Wall - School Secretary  
Mrs Sandra Rochelle – School Business Manager  
Mrs Melanie Mowe - Administrator  
**Caretaker:** Mr Adam Thomson

### **Pheasey Park Farm Primary** 5203

---

#### **Mrs S Arnold – Head Teacher**

**Tel:** 0121 366 6183  
**Fax:** 0121 325 0136  
**Email:** postbox@pheaseyparkfarm.walsall.sch.uk  
**Address:** Wimperis Way, Great Barr , B43 7DH  
**Type:** Foundation School  
**Age Range:** 3-11  
**Ward:** Pheasey Park Farm  
**Admission No.:** 90 (2017/2018)  
**Pupils on roll:** May 2017: Nursery 72 / Primary 571  
**Last Ofsted:** May 2016  
**Office staff:** Mr M Clement – Finance & HR Officer  
Mrs C Barker – School Finance Manager  
Mrs S Mallon – PA to Executive HT Office Manager  
**Site Manager:** Paul Jackson

## Primary Schools

---

### **Pinfold Street Primary**

2103

#### **Mrs T Beech (Toni) Head Teacher**

**Tel:** 0121 568 6366  
**Email:** postbox@pinfold-st.walsall.sch.uk  
**Address:** Pinfold Street, Walsall, WS10 8PU  
**Type:** Community School  
**Age Range:** 4-11  
**Ward:** Darlaston South  
**Admission No.:** 60 (2017/2018)  
**Pupils on roll:** May 2017: Primary 418  
**Last Ofsted:** June 2017  
**Office staff:** Mrs Sue Harper - School Business Manager  
Mrs Deborah Jinks – Senior School Admin  
Zoe Graham – School Admin

### **Reedswood E-ACT Primary Academy**

2010

#### **Mrs M Lathbury-Cox (Maxine) Head Teacher**

**Tel:** 01922 721323  
**Fax:** 01922 612907  
**Email:** postbox@reedswoode-actacademy.org.uk  
**Address:** Bentley Drive, Walsall. WS2 8RX  
**Type:** Academy  
**Age Range:** 3-11  
**Ward:** Pleck  
**Admission No.:** 60 (2017/2018)  
**Pupils on roll:** May 2017: Nursery 60 / Primary 405  
**Last Ofsted:** May 2016  
**Office staff:** Jayne Chopra - School Business Manager, Leisa Roden – Office Manager

### **Pool Hayes Primary**

2119

#### **Mrs K Vaughan (Kelly) Head Teacher**

**Tel:** 01902 368144  
**Fax:** 01902 633967  
**Email:** postbox@pool-hayes-p.walsall.sch.uk  
**Address:** Bridgenorth Grove, Willenhall, WV12 4RX  
**Type:** Community School  
**Age Range:** 2-11  
**Ward:** Short Heath  
**Admission No.:** 30 (2017/2018)  
**Pupils on roll:** May 2017: Nursery 36 / Primary 205  
**Last Ofsted:** February 2018  
**Office staff:** Mrs Joanna Bisp - Secretary  
Mrs C Malcolm - Finance Officer  
**Caretaker:** Sharon Phillips

### **Rivers Primary Academy**

2017

#### **Mrs L Bridgwood (Leanne) Executive Head Teacher**

#### **Miss B Anderson (Becky) Head of School**

**Tel:** 01922 710164  
**Email:** postbox@rivers.windsoracademytrust.org.uk  
**Address:** Livingstone Road, Walsall, WS3 1LY  
**Type:** Academy  
**Age Range:** 3-11  
**Ward:** Bloxwich East  
**Admission No.:** 60 (2017/2018)  
**Pupils on roll:** May 2017: Nursery 52 / Primary 258  
**Last Ofsted:** June 2015  
**Office staff:** Mrs Joss Edwards - PA to Headteacher  
Mrs Michelle Cooper - Administration Assistant  
**Caretaker:** Ian Johnson

### **Radleys Primary**

2228

#### **Mrs J Copley (Juli) Head Teacher**

#### **Mrs J Fitzpatrick (Julie) Deputy Head Teacher**

**Tel:** 01922 721383  
**Fax:** 01922 648890  
**Email:** postbox@radleysprimary.org  
**Address:** Kings Road, Rushall, Walsall, WS4 1JJ  
**Type:** Community School  
**Age Range:** 3-11  
**Ward:** Rushall Shelfield  
**Admission No.:** 30 (2017/2018)  
**Pupils on roll:** May 2017: Nursery 24 / Primary 207  
**Last Ofsted:** March 2015  
**Office staff:** Mrs Emma Bucknall – Office Manager  
Samantha Gardner – Senior Administrator

### **Rosedale CE (C) Infant**

(Part of Short Heath Federation)

3101

#### **Mrs C Draper (Cathy) Executive Head Teacher**

#### **Mrs V Stephen (Vicki) Co-Head of School**

**Tel:** 01902 368910  
**Email:** rosedale@shortheathfederation.org.uk  
**Address:** Stroud Avenue, Willenhall, WV12 4EG  
**Type:** Voluntary Controlled School  
**Age Range:** 4-7  
**Ward:** Short Heath  
**Admission No.:** 90 (2017/2018)  
**Pupils on roll:** June 2022: Primary 252  
**Last Ofsted:** March 2017  
**Office staff:** Mr Neil Millward – Federation Business Manager  
Mrs Claire Yeomans – Assistant Business Manager  
Miss Heather Cooper – General Admin  
**Site Manager:** Paul Day  
**Caretaker:** Mark Jones

## Primary Schools

---

### Rushall Primary School

(Part of North Star Fed)

2205

**Mrs K Bargh (Kate) Executive Head Teacher**

**Mrs L O'Brien (Lisa) Head of School**

**Tel: 01922 682300**

**Fax: 01922 684446**

Email: postbox@rushall.walsall.sch.uk

Address: Pelsall Lane, Rushall, Walsall, WS4 1NG

Type: Community School

Age Range: 3-11

Ward: Rushall Shelfield

Admission No.: 30 (2017/2018)

Pupils on roll: May 2017: Nursery 26 / Primary 226

Last Ofsted: December 2019

Office staff: Mrs Gaynor Crowther – School

Business Manager

Elizabeth Batemen, Lindsey Mayo,

Samantha Harrison – Office Staff

Caretaker: Michael Lawrence

### Short Heath Junior

(Part of Short Heath Federation)

2116

**Mrs C Draper (Cathy) Executive Head Teacher**

**Miss S Harris (Sarah) Head of School**

**Tel: 01902 368499**

Email: shortheath@shortheathfederation.org.uk

Address: Pennine Way, Short Heath, WV12 4DS

Type: Community School

Age Range: 7-11

Ward: Short Heath

Admission No.: 90 (2017/2018)

Pupils on roll: July 2022: Primary 203

Last Ofsted: June 2017

Office staff: Mr Neil Millward – Federation

Business Manager

Mrs Claire Yeomans – Assistant

Business Manager Ms J Jackman -

School Clerk

Mrs L West - School Clerk

Site Manager: Mr P Day

Caretaker: Mr Gary Wood

### Ryders Hayes Community Primary 2224

**Mrs S Miner (Sally) Executive Head Teacher**

**Mrs J Paul (Jaz) Head Teacher**

**Tel: 01922 683008**

Email: postbox@ryders-hayes.co.uk

Address: Gilpin Crescent, Pelsall, Walsall,  
WS3 4HX

Type: Academy

Age Range: 3-11

Ward: Pelsall

Admission No.: 60 (2017/2018) plus pre-school/wrap  
around.

Pupils on roll: May 2017: Nursery 75 / Primary 421

Last Ofsted: April 2016

Office staff: Mrs Alison Bevan – School Business  
Manager

Mrs Julie Tolley – Office Manager

Mrs Jan Page – Senior Administrative  
Assistant

Site Manager: Dan Day

### St Anne's Catholic Primary

3324

**Mrs P Johnston (Patricia) Head Teacher**

**Tel: 0121 353 5114**

**Fax: 0121 353 5114**

Email: postbox@st-annes.walsall.sch.uk

Address: Blackwood Road, Streetly, B74 3PL

Type: Voluntary Aided School

Age Range: 3-11

Ward: Streetly

Admission No.: 30 (2017/2018)

Pupils on roll: May 2017: Nursery 14 / Primary 204

Last Ofsted: September 2013

Office staff: Mrs Jose Swift, Mrs Maxine Miller

Caretaker: David Meakin

### St Bernadette's Catholic Primary 3325

**Mrs S Moran (Siobhan) Head Teacher**

**Tel: 01543 452921**

**Fax: 01543 452921**

Email: postbox@stbernadette.walsall.sch.uk

Address: Narrow Lane, Brownhills, WS8 6HX

Type: Voluntary Aided School

Age Range: 3-11

Ward: Brownhills

Admission No.: 30 (2017/2018)

Pupils on roll: May 2017: Nursery 20 / Primary 194

Last Ofsted: January 2018

Office staff: Mrs Sue Strazzanti - Office Manager

Ms Nikki Dinsdale – Admin Assistant

### Salisbury Primary

2105

**Mrs Steen Head Teacher**

**Tel: 0121 667 4066**

**Fax: 0121 526 6504**

Email: postbox@salisbury.walsall.sch.uk

Address: Salisbury Street, Darlaston, WS10 8BQ

Type: Community School

Age Range: 3-11

Ward: Bentley & Darlaston North

Admission No.: 45 (2017/2018)

Pupils on roll: September 2022: 431

Last Ofsted: January 2015

Office staff: Miss Lauren Bennet – PA to HOS

Miss Rhiannon Yates – Administration  
Assistant



## Primary Schools

---

### **St Francis Catholic Primary** 3322

---

**Miss D Richards (Dawn) Head Teacher**  
**Tel:** 01922 682583  
**Email:** [postbox@st-francis-p.walsall.sch.uk](mailto:postbox@st-francis-p.walsall.sch.uk)  
**Address:** Mill Road, Sheffield, Walsall, WS4 1RH  
**Type:** Voluntary Aided School  
**Age Range:** 3-11  
**Ward:** Rushall Sheffield  
**Admission No.:** 30 (2017/2018)  
**Pupils on roll:** May 2017: Nursery 23 / Primary 186  
**Last Ofsted:** March 2019  
**Office staff:** S Basu – School Business Manager  
S Parker – Senior Administrator  
**Caretaker:** Luke Hallard

### **St Giles CE Primary** 3102

---

**Mr M Dakin (Mark) Head Teacher**  
**Tel:** 01902 368308  
**Fax:** 01902 368308  
**Email:** [postbox@st-giles.walsall.sch.uk](mailto:postbox@st-giles.walsall.sch.uk)  
**Address:** Walsall Street, Willenhall, WV13 2ER  
**Type:** Voluntary Controlled School  
**Age Range:** 3-11  
**Ward:** Willenhall South  
**Admission No.:** 60 (2017/2018)  
**Pupils on roll:** May 2017: Nursery 47 / Primary 330  
**Last Ofsted:** March 2014  
**Office staff:** Mrs Tracey Davies – School Business Manager  
Mrs Sally Ingles – Admin Assistant  
**Caretaker:** Gary Cox

### **St James Primary** 2248

---

**Mrs C Macinnes (Claire) Head of School**  
**Tel:** 01543 452328  
**Fax:** 01543 362049  
**Email:** [postbox@st-james.walsall.sch.uk](mailto:postbox@st-james.walsall.sch.uk)  
**Address:** Great Charles Street, Brownhills, WS8 6AE  
**Type:** Community School  
**Age Range:** 4-11  
**Ward:** Brownhills  
**Admission No.:** 30 (2017/2018)  
**Pupils on roll:** May 2017: Primary 196  
**Last Ofsted:** February 2016  
**Office staff:** Mrs Shirley Jukes - Office Manager,  
Mrs Victoria Clark – Senior Administrator  
**Caretaker:** Michael Webster

### **St John's CE Primary** 3111

---

**Mr A Mills (Andy) Head Teacher**  
**Tel:** 01543 452197  
**Fax:** 01543 452 956  
**Email:** [office@st-johns.walsall.sch.uk](mailto:office@st-johns.walsall.sch.uk)  
**Address:** Brook Lane, Walsall Wood, WS9 9NA  
**Type:** Voluntary Controlled School  
**Age Range:** 3-11  
**Ward:** Aldridge North and Walsall Wood  
**Admission No.:** 45 (2017/2018)  
**Pupils on roll:** May 2017: Nursery 47 / Primary 319  
**Last Ofsted:** October 2011  
**Office staff:** Alison Edwards – Business Manager  
Julie Sheldon - Finance Assistant  
Jayne Hall / Debbie Evans - Admin Assistants  
**Caretaker:** David Follows (H)

### **St Joseph's Catholic Primary** 3310

---

**Mrs K Hinton (Kathleen) Head Teacher**  
**Tel:** 0121 568 6496  
**Fax:** 0121 568 6496  
**Email:** [postbox@st-josephs.walsall.sch.uk](mailto:postbox@st-josephs.walsall.sch.uk)  
**Address:** Rough Hay Road, Darlaston, WS10 8HN  
**Type:** Voluntary Aided School  
**Age Range:** 3-11  
**Ward:** Darlaston South  
**Admission No.:** 30 (2017/2018)  
**Pupils on roll:** May 2017: Nursery 26 / Primary 211  
**Last Ofsted:** May 2017  
**Office staff:** Mrs Tracey Sheffield  
**Caretaker:** Andrew Wilkes

### **St Mary of the Angels Catholic Primary** 3323

---

**Mrs N Hill (Natalie) Head Teacher**  
**Tel:** 01922 743411  
**Fax:** 01922 745935  
**Email:** [postbox@st-maryangel.walsall.sch.uk](mailto:postbox@st-maryangel.walsall.sch.uk)  
**Address:** Weston Crescent, Aldridge, WS9 0HA  
**Type:** Voluntary Aided School  
**Age Range:** 3-11  
**Ward:** Aldridge Central & South  
**Admission No.:** 30 (2021/2022)  
**Pupils on roll:** May 2022: Nursery 22 / Primary 210  
**Last Ofsted:** June 2017  
**Office staff:** Mrs Penny Ward - Office Manager  
Mrs Rachel Joyce – Administration Assistant  
**Caretaker:** Andy Leek

### **St Mary's the Mount Catholic Primary** 3302

---

**Mrs C A Amos (Catherine) Head Teacher**  
**Tel:** 01922 720711  
**Fax:** 01922 622052  
**Email:** [postbox@st-marymount.walsall.sch.uk](mailto:postbox@st-marymount.walsall.sch.uk)  
**Address:** Jesson Road, Walsall, WS1 3AY  
**Type:** Voluntary Aided School  
**Age Range:** 3-11  
**Ward:** St Matthews  
**Admission No.:** 30 (2017/2018)  
**Pupils on roll:** May 2017: Nursery 26 / Primary 210  
**Last Ofsted:** October 2013  
**Office staff:** Adele Hill / , Deborah Hennessy  
**Caretaker:** Sarah Lewis

### **St Michael's CE (C) Primary** 3110

---

**Amy Lane Head Teacher**  
**Tel:** 01922 682309  
**Fax:** 01922 686839  
**Email:** [enquires@stmichaels-pelsall.co.uk](mailto:enquires@stmichaels-pelsall.co.uk)  
**Address:** Maple Road, Pelsall, Walsall, WS3 4JJ  
**Type:** Voluntary Controlled School  
**Age Range:** 3-11  
**Ward:** Pelsall  
**Admission No.:** 45 (2017/2018)  
**Pupils on roll:** May 2017: Nursery 52 / Primary 315  
**Last Ofsted:** May 2022  
**Office staff:** Mrs Jackie Phillips - Admin,  
Lynette Mosedale- Business Manager  
**Caretaker:** Paul Baker

## Primary Schools

---

### **St Patrick's Catholic Primary** 3304

---

**Mrs J Richmond (Jean) Executive Head Teacher**  
**Miss V Starr – Deputy Head Teacher**  
Tel: 01922 720063  
Fax: 01922 624144  
Email: [postbox@st-patricks.walsall.sch.uk](mailto:postbox@st-patricks.walsall.sch.uk)  
Address: Blue Lane East, Walsall, WS2 8HN  
Type: Voluntary Aided School  
Age Range: 3-11  
Ward: Birchills Leamore  
Admission No.:30 (2017/2018)  
Pupils on roll: May 2017: Nursery 23 / Primary 211  
Last Ofsted: October 2016  
Office staff: Mrs Fran Humpage – Office Manager  
Mrs Tina Corbett - School Clerk  
Caretaker: Gary Hicken

### **St Peter's Catholic Primary** 3306

---

**Mrs H Taylor (Heather) Head Teacher**  
**Mrs E Robinson (Elizabeth) Interim Deputy HT**  
Tel: 01922 710872  
Fax: 01922 493153  
Email: [postbox@st-peters.walsall.sch.uk](mailto:postbox@st-peters.walsall.sch.uk)  
Address: Lichfield Road, Bloxwich, WS3 3LY  
Type: Voluntary Aided School  
Age Range: 3-11  
Ward: Bloxwich East  
Admission No.:30 (2017/2018)  
Pupils on roll: May 2017: Nursery 26 / Primary 208  
Last Ofsted: October 2013  
Office staff: Mrs Annette Cherrington – School Business Manager  
Mrs Lorraine Wootton – School Administrator  
Caretaker: Paul Hill

### **St Thomas of Canterbury Catholic Primary** 3312

---

**Mrs J Richmond (Jean) Executive Head Teacher**  
Tel: 01922 720712  
Email: [postbox@st-thomas.walsall.sch.uk](mailto:postbox@st-thomas.walsall.sch.uk)  
Address: Dartmouth Avenue, Walsall, WS3 1SP  
Type: Voluntary Aided School  
Age Range: 3-11  
Ward: Blakenall  
Admission No.:30 (2017/2018)  
Pupils on roll: May 2017: Nursery 50 / Primary 237  
Last Ofsted: December 2019  
Office staff: Miss Jane Dean - Business Manager  
Mrs Kelly Holloway – School Admin Manager

### **Sunshine Infant & Nursery** 2003

---

**Miss S Corkindale (Sarah) Head Teacher**  
Tel: 01922 710174  
Fax: 01922 491710  
Email: [postbox@sunshine.walsall.sch.uk](mailto:postbox@sunshine.walsall.sch.uk)  
Address: Blakenall Lane, Leamore, WS3 1HF  
Type: Community School  
Age Range: 3-7  
Ward: Blakenall  
Admission No.:60 (2017/2018)  
Pupils on roll: May 2017: Nursery 50 / Primary 181  
Last Ofsted: September 2016  
Office staff: Mrs Lynne Staniszewski – School Business Manager, Miss Louise Oakley - Senior School Administrator

### **Walsall Wood** 2218

---

**Mrs J Garratt (Jenny) Head Teacher**  
Tel: 01543 452664  
Fax: 01543 453105  
Email: [postbox@walsall-wood.walsall.sch.uk](mailto:postbox@walsall-wood.walsall.sch.uk)  
Address: Brownhills Road, Brownhills, WS8 7BP  
Type: Community School  
Age Range: 3-11  
Ward: Aldridge North & Walsall Wood  
Admission No.:30 (2017/2018)  
Pupils on roll: May 2017: Nursery 39 / Primary 212  
Last Ofsted: November 2021  
Office staff: Mrs Sharon Campkin – School Business Manager  
Mrs Karen Fellows – Senior School Administrator  
Miss Rachel Whittaker – School Administrator  
Caretaker: Mr James Manning

### **Watling Street Primary** 2219

---

**D Probert (Donna ) Head Teacher**  
Tel: 01543 452320  
Email: [postbox@watling-st.walsall.sch.uk](mailto:postbox@watling-st.walsall.sch.uk)  
Address: Watling Street, Brownhills, WS8 7LW  
Type: Community School  
Age Range: 3-11  
Ward: Brownhills  
Admission No.:30 (2017/2018)  
Pupils on roll: May 2017: Nursery 26 / Primary 210  
Last Ofsted: Jan 2009  
Office staff: Mrs Deb Wells – School Business Manager  
Caretaker: Chris Turner

### **Whetstone Field Primary** 2214

---

**Mr S Cox (Stuart) Head Teacher**  
Tel: 01922 743498  
Email: [office@whetstonefield.co.uk](mailto:office@whetstonefield.co.uk)  
Address: Beaufort Way, Aldridge, WS9 0HL  
Type: Community School  
Age Range: 3-11  
Ward: Aldridge Central & South  
Admission No.: 30 (2017/2018)  
Pupils on roll: September 2022: Nursery 26  
Primary 210  
Last Ofsted: September 2014  
Office staff: Deb Slatcher – Business Manager  
Sarah Hughes – Office Manager  
Caretaker: Stuart Hallett

## Primary Schools

---

### **Whitehall Junior Community School** 2031

**Mrs E Attwood (Elizabeth) Head Teacher**

**Tel:** 01922 720778  
**Fax:** 01922 720122  
**Email:** postbox@whitehall-j.walsall.sch.uk  
**Address:** Delves Road, Walsall, WS1 3JY  
**Type:** Community School  
**Age Range:** 7-11  
**Ward:** St Matthews  
**Admission No.:** 90 (2017/2018)  
**Pupils on roll:** May 2017: Primary 353  
**Last Ofsted:** March 2018  
**Office staff:** Mrs Wendy Davies – School Business Manager  
Mrs Parveen Tahir - Office Manager  
Samantha Cox - Admin Assistant / Reception

### **Whitehall Nursery & Infant** 2032

**Mr L Kilkenny (Lee) Head Teacher**

**Tel:** 01922 721991  
**Fax:** 01922 647498  
**Email:** postbox@whitehall-i.walsall.sch.uk  
**Address:** West Bromwich Road, Walsall, WS1 3HS  
**Type:** Community School  
**Age Range:** 3-7  
**Ward:** Palfrey  
**Admission No.:** 90 (2017/2018)  
**Pupils on roll:** May 2017: Nursery 52 / Primary 268  
**Last Ofsted:** December 2014  
**Office staff:** Mrs Mani Manhota – Admin Assistant  
Mrs Emma Lavender – School Business Manager  
Mrs Hilary Ware – Parent Support Advisor  
**Caretaker:** Richard Stynes

### **Woods Bank Academy** (formerly Rough Hay) 2104

**Mr P Edgerton (Paul) Executive Principal**

**Miss N Berkeley (Nicola) Principal**  
**Tel:** 0121 568 6421  
**Email:** postbox@woodsbank.org  
**Address:** Rough Hay Road, Wednesbury, WS10 8NQ  
**Type:** Academy  
**Age Range:** 3-11  
**Ward:** Darlaston South  
**Admission No.:** 52 (2017/2018)  
**Pupils on roll:** May 2017: Nursery 26 / Primary 338  
**Last Ofsted:** February 2022  
**Office staff:** Ms M Shuker - Office Manager  
Mrs D Lawley – Finance Officer  
Ms K Dean - Administrator  
**Caretaker:** Mr S Spittle

### **Woodlands Academy of Learning** 2118

**Mrs T Newton (Tamsin) Head Teacher**

**Tel:** 01922 710613  
**Email:** postbox@woodlands.walsall.sch.uk  
**Address:** Bloxwich Road North, Willenhall, WV12 5PR  
**Type:** Academy  
**Age Range:** 3-11  
**Ward:** Short Heath  
**Admission No.:** 60 (2017/2018)  
**Pupils on roll:** May 2017: Nursery 52 / Primary 420  
**Last Ofsted:** July 2017  
**Office staff:** Mrs Victoria Baker – Finance & Operations Lead  
Mrs Ann Fieldhouse - Office Manager/Operations & Procurement Lead  
**Site Manager:** Mr A Parton

## Secondary Schools

---

### Aldridge School

(Founder Academy of the Mercian Trust) 5405

---

#### Mr B Worth (Barry) Head Teacher

**Tel:** 01922 743988  
**Fax:** 01922 740119  
Email: info@aldrigedsschool.org  
Address: Tynings Lane, Aldridge, WS9 0BG  
Type: Academy  
Age Range: 11-18  
Ward: Aldridge Central and South  
Admission No.: Years 7-8=270 / Years 9-11=259 (2017/2018)  
Pupils on roll: May 2017: Y7-Y11 1,287 / Post-16 217  
Last Ofsted: February 2017  
Office staff: Mr J Fendek - Business Manager,  
Jo Timmis - Headteacher's PA/HR  
Manager,  
Site Manager: Howard Kay

### Barr Beacon School

5406

---

#### Mrs K Hibbs (Kate) Head Teacher

#### Mrs L Draycott Executive Head

**Tel:** 0121 366 6600  
Email: postbox@barrbeaconschool.co.uk  
Address: Old Hall Lane, Aldridge, WS9 0RF  
Type: Academy  
Age Range: 11-18  
Ward: Pheasey Park Farm  
Admission No.:252 (2022)  
Pupils on roll: May 2022: Y7-Y11 1,345 / Post-16 233  
Last Ofsted: January 2014  
Office staff: Mrs Catherine Chandler – Head's PA,  
Head Caretaker: Mark McCarthy

### Bloxwich Academy

4001

---

#### Mr A Seager (Andy) Executive Head Teacher

**Tel:** 01922 710620  
**Tel:** 01922 710257  
**Fax:** 01922 473134  
Email: postbox@bloxwichacademy.co.uk  
Address: Leamore Lane, Walsall, WS2 7NR  
Type: Academy  
Age Range: 11-18  
Ward: Birchills Leamore  
Admission No.:2021: 180  
Pupils on roll: May 2022: Y7-Y11 969 / Post-16 73  
Last Ofsted: November 2021  
Office staff: Ms Pat Dugmore - PA

### Blue Coat Church of England Academy

4004

---

#### Mr D Smith (David) Principal

**Tel:** 01922 720558  
Email: postbox@bluecoatacademy.org  
Address: Birmingham Street, Walsall, WS1 2ND  
Type: Academy  
Age Range: 11-18  
Ward: St Matthews  
Admission No.:150  
Pupils on roll: October 2022: Y7-Y11 766 / Post-16 148  
Last Ofsted: January 2018  
Office staff: Sarah Mcfarlane – Principal's PA  
Executive Officer  
Site Manager Richard Everitt

### Brownhills School

4057

---

#### Mrs A Lloyd Principal

**Tel:** 01543 452886  
**Fax:** 01543 370105  
Email: postbox@brownhillsoa.co.uk  
Address: Deakin Avenue, Brownhills, WS8 7QG  
Type: Trust School (Foundation)  
Age Range: 11-18  
Ward: Brownhills  
Admission No.:168 (2017/2018)  
Pupils on roll: May 2017: Y7-Y11 615 / Post-16 2  
Last Ofsted: May 2017  
Office staff: Mrs Karen Shaw - Headteachers PA  
Mrs Tracey Harriman – School  
Business Manager  
Caretaker: Mark Ashcroft

### Grace Academy – Darlaston

6907

---

#### Mr C Salt (Carl) Principal

**Tel:** 0121 568 3300  
**Fax:** 0121 568 3301  
Email: darlaston@graceacademy.org.uk  
Address: Herberts Park Road, Darlaston,  
WS10 8QJ  
Type: Academy  
Age Range: 11-18  
Ward: Darlaston South  
Admission No.:240 (2017/2018)  
Pupils on roll: May 2017: Y7-Y11 625 / Post-16 94  
Last Ofsted: April 2017  
Office staff: Ms Helen Allport – Administration  
Manager/PA  
Caretaker: Tony Norton

### Joseph Leckie Academy

4007

---

#### Mr J Ludlow (James) Principal

**Tel:** 01922 721071  
**Fax:** 01922 641497  
Email: postbox@josephleckieacademy.co.uk  
Address: Walstead Road West, Walsall,  
WS5 4PG  
Type: Academy  
Age Range: 11-18  
Ward: Palfrey  
Admission No.:240 (2017/2018)  
Pupils on roll: May 2017: Y7-Y11 1,000 / Post-16 238  
Last Ofsted: September 2017  
Office staff: Mrs Jayne Jackson – Principal's PA  
Mrs Sheryl Arnold -  
Business Manager  
Snr Caretaker: Kevin Glover  
Caretaker: Robin Pritchard & Neil Silk



## Secondary Schools

### Ormiston Sheffield Community Academy 6906

#### Mr S Turnbull (Stuart) Principal

**Tel:** 01922 685777  
**Email:** postbox@scacademy.co.uk  
**Address:** Broad Way, Pelsall, Walsall, WS4 1BW  
**Type:** Academy  
**Age Range:** 11-18  
**Ward:** Rushall Shelfield  
**Admission No.:** 240 (2017/2018)  
**Pupils on roll:** May 2017: Y7-Y11 1,148 / Post-16 115  
**Last Ofsted:** May 2019  
**Office staff:** Rachael Smith - Finance Director  
Kim Palethorpe – PA to Principal/  
Governors Clerk  
**Site Manager:** Christopher Flatley

### Pool Hayes Academy 4106

#### Mr A Lawrence (Andy) Head Teacher

**Tel:** 01902 368147  
**Fax:** 01902 609501  
**Email:** pha-office@attrust.org.uk  
**Address:** Castle Drive, Willenhall, WV12 4QZ  
**Type:** Academy  
**Age Range:** 11-18  
**Ward:** Short Heath  
**Admission No.:** 200 (2022/2023)  
**Pupils on roll:** Sept 2022: Y7-Y11 996 / Post-16 89  
**Last Ofsted:** April 2022  
**Office staff:** Miss Kerry Hodgkins - PA to Principal  
HR Admin  
Miss Holly Westwood–Reception &  
Admin Assistant  
Mrs Shelley Goold – Reception  
Assistant  
**Site Support:** Debbie Fellows, David Hathaway

### Queen Mary's Grammar 5404

#### Mr D Parkes (Dan) – CEO The Mercian Trust

#### Mr R Langton (Richard) Head Teacher

**Tel:** 01922 720696  
**Fax:** 01922 725932  
**Email:** enquiries@qmgs.walsall.sch.uk  
**Address:** Sutton Road, Walsall, WS1 2PG  
**Type:** Academy  
**Age Range:** 11-18  
**Ward:** Paddock  
**Admission No.:** 180 (2020/21)  
**Pupils on roll:** May 2021: Y7-Y11 810 / Post-16 450  
**Last Ofsted:** November 2008  
**Office staff:** Mrs Rita Garbett - Headmasters's PA  
**Caretaker:** Darren Turner/Dave Froggatt

### Queen Mary's High 5403

#### Mrs N Daniel (Nicola) Interim Head Teacher

**Tel:** 01922 721013  
**Fax:** 01922 632 387  
**Email:** qmarys@qmhs.org.uk  
**Address:** Upper Forster Street, Walsall, WS4 2AE  
**Type:** Academy  
**Age Range:** 11-18  
**Ward:** St Matthew  
**Admission No.:** 120 (2017/2018)  
**Pupils on roll:** May 2017: Y7-Y11 565 / Post-16 186  
**Last Ofsted:** March 2007  
**Office staff:** Mrs Sue Simkiss - Finance Principal  
Mrs Diane Ody - Headteacher's PA  
**Caretaker:** Ken Whitehead

### Shire Oak Academy 5402

#### Mrs A Stoddart (Annabel) Head Teacher

**Tel:** 01543 452518  
**Fax:** 01543 373204  
**Email:** postbox@shireoakacademy.co.uk  
**Address:** Lichfield Road, Walsall Wood, WS9 9PA  
**Type:** Academy  
**Age Range:** 11-18  
**Ward:** Aldridge North & Walsall Wood  
**Admission No.:** 280 (2022/2023)  
**Pupils on roll:** September 2022: Y7-Y11 1,271 /  
Post-16 211  
**Last Ofsted:** April 2022  
**Office staff:** Mrs Sara Holder - Principal's PA  
Judy Cross / Vandana Mehta -  
Reception  
**Caretaker:** c/o Mrs Sarah Lowe

### St Francis of Assisi Catholic Technology College 4606

#### Mr L Salkeld (Luke) Head Teacher

**Tel:** 01922 740300  
**Fax:** 01922 740330  
**Email:** postbox@stfrancis.cc  
**Address:** Erdington Road, Aldridge,  
Walsall, WS9 0RN  
**Type:** Voluntary Aided School  
**Age Range:** 11-18  
**Ward:** Aldridge Central & South  
**Admission No.:** 180 (2023/2024)  
**Pupils on roll:** September 2022: Y7-Y11 943 /  
Post-16 224  
**Last Ofsted:** July 2022  
**Office staff:** Mrs Katrina Siciliano – Headteacher's PA  
Mr Simon Morris - Business Manager

### St Thomas More Catholic School 5401

#### Mrs S Bowen (Siobhan) – Head Teacher

**Tel:** 01902 368798  
**Email:** postbox@st-thomasmore.walsall.sch.uk  
**Address:** Darlaston Lane, Willenhall, WV14 7BL  
**Type:** Voluntary Aided School  
**Age Range:** 11-18  
**Ward:** Willenhall South  
**Admission No.:** 243 (2023/2024)  
**Pupils on roll:** May 2017: Y7-Y11 1,204 / Post-16 243  
**Last Ofsted:** November 2019  
**Office staff:** Miss Sarah White - Headteacher's PA  
Mr Luke Chapman – Business Manager  
Lisa Johnson – Mitie

### The Streetly Academy 5400

#### Mr W Downie (Billy) Head Teacher

**Tel:** 0121 353 2709  
**Fax:** 0121 353 0212  
**Email:** postbox@thestreetlyacademy.co.uk  
**Address:** Queslett Road East, B74 2EX  
**Type:** Academy  
**Age Range:** 11-18  
**Ward:** Streetly  
**Admission No.:** 243 (2017/2018)  
**Pupils on roll:** May 2022: Y7-Y11 1,294 / Post-16 235  
**Last Ofsted:** February 2019  
**Office staff:** Mrs Sarah Evans - HT's PA/Office  
Manager  
Miss Fiona Cameron – HR Director  
Mrs Fiona Keal – Finance Director  
Mr Matt Marson – Operations Manager

## Secondary Schools

---

### **Walsall Academy**

6905

#### **Mr S Topper (Simon) Head Teacher**

**Tel:** 01922 493910  
**Email:** enquiries@walsallacademy.com  
**Address:** Lichfield Road, Bloxwich, WS3 3LX  
**Type:** Academy  
**Age Range:** 11-18  
**Ward:** Bloxwich East  
**Admission No.:** 208 (2022/2023)  
**Pupils on roll:** October 2021: Y7-Y11 1058 /  
Post-16 320  
**Last Ofsted:** November 2019  
**Office staff:** Mrs S Turnbull – Professional  
Assistant to Headteacher  
**Operations:** Mr J Broadhurst

### **Walsall Studio School**

4005

#### **Mr D Perry Principal**

**Tel:** 01922 621951  
**Email:** enquiries@walsallstudioschool.co.uk  
**Address:** 14a Lower Hall Lane,  
The Goldmine Centre, WS1 1RL  
**Age Range:** 14 - 19  
**Ward:** St Matthews  
**Last Ofsted:** April 2015  
**Office staff:** Lin Koo – Office Manager

### **West Walsall E-ACT Academy**

4003

#### **Mrs K Solway-Blower (Kerry) Head Teacher**

**Tel:** 01922 720741  
**Fax:** 01922 641508  
**Email:** wwewa.info@e-act.org.uk  
**Address:** Primley Avenue, Walsall, WS2 9UA  
**Type:** Academy  
**Age Range:** 11-18  
**Ward:** Pleck  
**Admission No.:** 195 (2017/2018)  
**Pupils on roll:** May 2017: Y7-Y11 639 / Post-16 17  
**Last Ofsted:** November 2017  
**Office staff:** Kathryn Care - Principal's PA  
Steve Smith - Business Manager  
**Caretaker:** Keith Constable

### **Willenhall E-ACT Academy**

4002

#### **Mrs S Murcott (Sarah) Executive Head Teacher**

**Tel:** 01902 368221  
**Fax:** 01902 634253  
**Email:** wea.info@w-act.org.uk  
**Address:** Furzebank Way, Willenhall,  
WV12 4BD  
**Type:** Academy  
**Age Range:** 11-18  
**Ward:** Short Heath  
**Admission No.:** 270 (2017/2018)  
**Pupils on roll:** May 2017: Y7-Y11 1,082 /  
Post-16 162  
**Last Ofsted:** March 2017  
**Office staff:** Mrs Louise Betteridge – PA to  
Associate Principal  
Tracy Hammond - Business  
Manager  
Ms Susan Rowbotham - Reception  
**Site Manager:** Mr Keith Cockrill  
Mr Paul Croston - Facilities Manager

### **New Leaf Inclusion Centre** 1104

---

#### **Mrs S Gould (Sarah) Head Teacher**

**Tel:** 01922 716900  
**Email:** sgould@newleaf.walsall.sch.uk  
**Address:** EDC, Pelsall Lane, Rushall, WS4 1NG  
**Age Range:** 11 - 16  
**Ward:** Rushall Shelfield  
**Last Ofsted:** April 2018  
**Office staff:** Claire Haywood – Administrator  
Jemma Brealey – Business Administrator  
Gillian Chew – MIS Manager

### **The Ladder School** 1105

---

#### **Mr C Bury (Chris) Principal**

**Tel:** 01922 285848  
**Email:** info@tls.merciantrust.org  
**Address:** 40 George St, Walsall, WS1 1RS  
**Type:** Free Schools Alternative Provision  
**Age Range:** 13-18  
**Ward:** St Matthews  
**Admission No:**  
**Pupils on roll:** 19  
**Last Ofsted:** Not yet inspected  
**Office Staff:** Mrs L Hodgkins

### **Shepwell School and Home & Hospital Tuition Services** 1101

---

#### **Mrs L Southall (Lisa) Acting Head Teacher**

**Tel:** 01902 632719  
**Email:** admin@shepwell.walsall.sch.uk  
**Address:** Bilston Lane, Willenhall, WV13 2QJ  
**Age Range:** 11 – 16  
**Ward:** Willenhall South  
**Last Ofsted:** November 2014  
**Office staff:** Sophie Gunter – Administrator  
Reception  
Louise Bowen – School Business Manager  
**Caretaker:** Paul Bruton-Holmes

## Colleges and Support Services

---

### Forest Arts Centre

Address: Hawbush Road, Leamore, Walsall WS3 1AG  
Tel: 01922 654555  
Email: No generic email

### Walsall Adult and Community College (WACC)

Address: Hawbush Road, Leamore, Walsall WS3 1AG  
Tel: 01922 663000  
Email: info@wacc.ac.uk

### Walsall College of Arts and Technology

Address: Wisemore Campus, Littleton Street, West, Walsall, WS2 8ES  
Tel: 01922 657000  
Email: info@walsallcollege.ac.uk

## Gallery and Museums

---

### The New Art Gallery

Address: Gallery Square, Walsall, WS2 8LG  
Tel: 01922 654400  
Email: info@artatwalsall.org.uk

### Walsall Leather Museum

Address: Littleton Street West, Walsall, WS2 8EQ  
Tel: 01922 652288  
Email: leathermuseum@walsall.gov.uk

### Walsall Local History Centre

Address: Essex Street, Walsall, WS2 7AS  
Tel: 01922 652212  
Email: localhistorycentre@walsall.gov.uk



## Safeguarding

---

### **LADO (Local Authority Designated Officer)**

LADO Officer/Coordinator

Tel: 01922 654545

E mail: lado@walsall.gov.uk

Address: Civic Centre, Darwall Street, Walsall, WS1 1TP

### **Safeguarding – Education and Early Years**

#### **Morag Manson**

Interim Child Safeguarding Coordinator

Mob: 07342 075937

E mail: Morag.Manson@walsall.gov.uk

Address: Zone 2D, Civic Centre, Darwall Street, Walsall, WS1 1TP

### **MASH (Multi-Agency Safeguarding Hub)**

#### **Rebecca Warren**

Group Manager, Protection & Assessment

Tel: 01922 653476 Mob: 07789 942836

E mail: rebecca.warren@walsall.gov.uk

Address: Zone 2D, 2nd Floor, Civic Centre, Darwall Street, Walsall, WS1 1TF

#### **Rita Homer**

Head of Family Safeguarding & Localities,

Email: rita.homer@walsall.gov.uk

Tel: 07717 426766

Email: rita.homer@walsall.gov.uk

#### **Zoe Morgan**

Head of Service for Support & Protection

Tel: 01922 650555 Mob: 07775 541850

Email: zoe.morgan@walsall.gov.uk

## Unions – Teaching

---

### **NAHT (National Association of Head Teachers)**

#### **Mr Noel Glover**

Email: noel.glover@naht.org.uk  
Tel: 01379 741324 or 07976 919339

### **NASUWT (National Association of Schoolmasters (Union of Women Teachers))**

#### **Mrs Wendy Duffus - Local Secretary (Mon, Tues, Wed & Thurs) Walsall Teacher Unions Centre**

Address: Daw End Lane, Rushall, Walsall WS4 1JP  
Tel: 01922 746017  
Mobile: 07921108968  
Email: secretary@nasuwt-walsall.org.uk

### **National Education Union**

#### **NUT Section (National Union of Teachers)**

#### **Sharon Guy**

#### **Walsall Teacher Unions Centre**

Address: Daw End Lane, Rushall, Walsall WS4 1JP  
Tel: 01922 634136  
Mobile: 07849 064094  
Email: Sharon.Guy@neu.org.uk

## Unions – Non Teaching

---

### **GMB**

#### **Michelle Dudson / Tracey Pilsbury**

#### **Council House, Lichfield Road, Walsall, WS1 1TP**

Tel: 01922 653701  
Email: branch@gmbwalsallw18.org.uk

### **Unison**

#### **Wayne Instone/ Alison Hancox**

#### **Room 16b, Council House, Lichfield Road, Walsall, WS1 1TP**

Tel: 01922 658301  
Email: walunison@gmail.com  
Alternative Email: Wayne.Instone@walsall.gov.uk /alison.hancox@walsall.gov.uk

### **Unite**

#### **Karen Mughal**

#### **Council House, Lichfield Road, Walsall. WS1 1TP**

Tel: 01922 653268  
Email: tgwu@walsall.gov.uk

## Useful Numbers – Council Services & Neighbouring Local Authorities

---

### **Birmingham City Council**

Directorate of Children, Young People & Families  
Council House Extension Margaret Street  
Birmingham B3 3BU

Tel: 0121 303 1888

Website: [www.birmingham.gov.uk](http://www.birmingham.gov.uk)

### **Benefits Service**

Civic Centre, Darwall Street, Walsall, WS1 1TP

Tel: 0300 555 2855

Email: [benefitsservice@walsall.gov.uk](mailto:benefitsservice@walsall.gov.uk)

### **Dudley MBC**

Children's Services

Westox House, 1 Trinity Road, Dudley. DY1 1JQ

Tel: 01384 813201

Email: [director.children@dudley.gov.uk](mailto:director.children@dudley.gov.uk)

### **Road Safety & Sustainable Travel**

Civic Centre, Darwall Street, Walsall,  
WS12 1DG

Tel: 01922 654674

Email: [roadsafety@walsall.gov.uk](mailto:roadsafety@walsall.gov.uk)

### **Sandwell MBC**

Children & Young People's Services

PO Box 41, Shaftesbury House, 402 High Street,  
West Bromwich, B70 9LT

Tel: 0121 569 8100

Email: [childrenand\\_youngpeopleservices@sandwell.gov.uk](mailto:childrenand_youngpeopleservices@sandwell.gov.uk)

### **My Place Youth Centre**

60 Walstead Road, Walsall, WS5 4PE

Tel: 01922 655419

Email: [myplace@walsall.gov.uk](mailto:myplace@walsall.gov.uk)

### **Staffordshire County Council**

Children & Lifelong Learning

Tipping Street, Stafford, ST16 2DH

Tel: 0300 1118000

Email: [education@staffordshire.gov](mailto:education@staffordshire.gov)

### **Youth Justice Services**

Council House, Lichfield Street, Walsall, WS1 1TW

Tel: 01922 658365

Email: [youthoffendingservice@walsall.gov.uk](mailto:youthoffendingservice@walsall.gov.uk)

### **Wolverhampton City Council**

Education Services

Civic Centre, St Peters Square, Wolverhampton,  
WV1 1RR

Tel: 01902 551122

Email: [educ.mail@wolverhampton.gov.uk](mailto:educ.mail@wolverhampton.gov.uk)

**Walsall Children's Services**

Walsall Council  
Civic Centre  
Darwall Street  
Walsall  
WS1 1TP

Tel: 01922 650000  
Email: [jo.fellows@walsall.gov.uk](mailto:jo.fellows@walsall.gov.uk).